RAWHIDE KID
"DUEL OF THE DESPERADOES!"
APPROVED BY THE COMICS CODE AUTHORITY
MARVEL COMICS GROUP
12¢ IND.
64 JUNE
MCG
IT'S A SIX-GUN SHOOT-OUT YOU'LL NEVER FORGET!
PLUS:
AN ALL NEW, NEVER-BEFORE-PRINTED ACTION BONUS! STARRING...
KID COLT, OUTLAW!

Gigantic Art Mural Offer!

WHITE STALLION IN THE MOONLIGHT — Luman Winter

Magnificent Original Oil Painting Reproduced In Full Color As Giant Decorator Mural

BRINGS DRAMATIC NEW BEAUTY TO YOUR HOME

Giant panoramic murals are the latest decorator rage, bringing new drama and beauty to your home. This incredibly magnificent painting of the white stallion standing majestically in the luminous moonlight creates a feeling of depth and sweep that is breathtaking. More than a huge six square feet in overall size, this superb mural brings to your home the ideal proportions of the new "picture window" panoramas that are sweeping the country!

Unfortunately, it is simply impossible to show the full breadth of color and drama in this great mural from the small black and white picture here. Only when you actually see it can you fully appreciate its excitement and beauty.

OFFER WILL NOT BE REPEATED THIS SEASON

We urge you to order your giant mural now while the supply lasts. This superb, full color print is a sweeping 40" x 24", and we will send it to you for just $3.00 postpaid on full money back guarantee if you are not absolutely delighted with the new "window of beauty" it brings to your home. But hurry, order now. This offer will not be repeated.

COLONIAL STUDIOS, Dept. HM-5
20 Bank Street
White Plains, New York 10606

Please send me the Giant Mural White Stallion (40" x 24") in full color for just $3.00 postpaid (frame not included) on full money back guarantee if I am not delighted.

Enclosed is $.....

Name .....
(print clearly)

Address .....

City ..... State ..... Zip .....

☐ **SAVE! SPECIAL OFFER:** Order two giant murals for just $5 on same money back guarantee. Extra print makes an ideal gift.

RAW-HIDE KID

"DUEL OF THE DESPERADOES!"

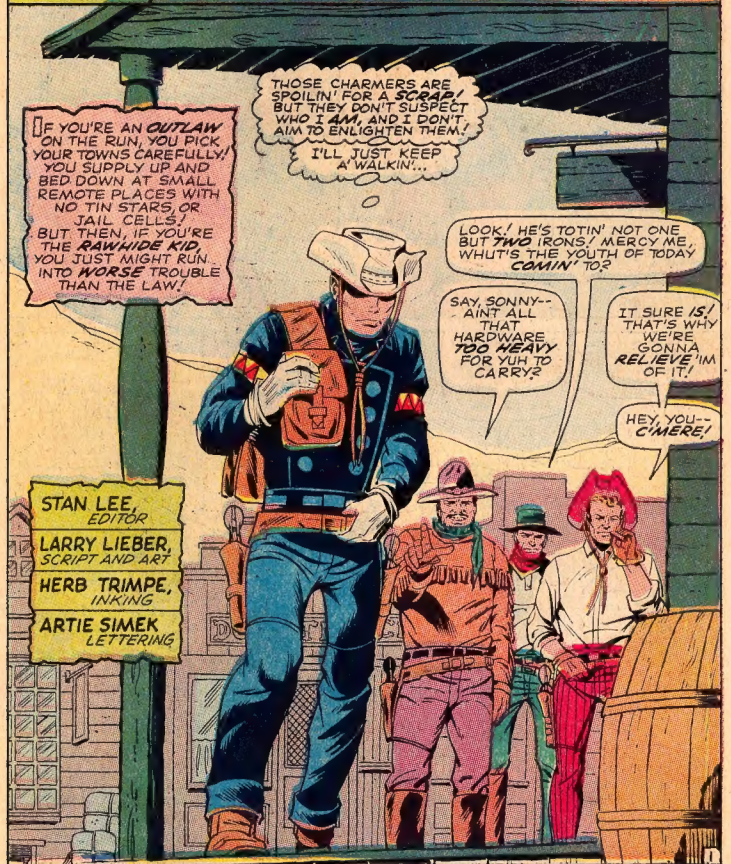

STAN LEE, *EDITOR*

LARRY LIEBER, *SCRIPT AND ART*

HERB TRIMPE, *INKING*

ARTIE SIMEK *LETTERING*

THE RAWHIDE KID is published by ATLAS MAGAZINES, INC. OFFICE OF PUBLICATION: 625 MADISON AVENUE, NEW YORK, N. Y. 10022. SECOND CLASS MAIL PRIVILEGES AUTHORIZED AT NEW YORK, N.Y. ADDITIONAL ENTRY AT Meriden, Conn. Published bi-monthly.
Copyright ©1968 by Atlas Magazines, Inc. Marvel Comics Group, all rights reserved, 625 Madison Avenue, New York, N. Y. 10022.
Vol. 1, No. 64, June, 1968 issue. Price 12c per copy. No similarity between any of the names, characters, persons and/or institutions in this magazine with those of any living or dead person or institution is intended, and any such similarity which may exist is purely coincidental. Printed in the U.S.A. by The Eastern Color Printing Co., Waterbury 20, Conn. Subscription rate $1.75 and $2.25 Canada for 12 issues including postage. Foreign subscriptions $3.25.

THAT'S IT, BOYS--SURROUND 'IM! KEEP 'IM OFF BALANCE!

HURRY, JUD! I--I CAN'T HARDLY HOLD 'IM! HE'S TOUGHER'N HE LOOKS!

YOU AINT SEEN NUTHIN', YET, WAIT'LL I GET STARTED!

YUH GOT A BIG MOUTH, SONNY, THAT I'M GONNA ENJOY CLOSIN'!

CONTINUED AFTER NEXT PAGE

Second chance for high school drop-outs to get a diploma

Now you can Finish High School at home

EARN A DIPLOMA IN YOUR SPARE TIME
WITHOUT LOSING A DAY'S PAY

HERE'S A NEW, easier way for anyone over 17 to finish high school at home – with just a few hours a week of spare-time study. You don't have to go back to school – school comes to you.

This new, streamlined program is offered by Academy for Home Study. It was planned especially for working men and women who need a diploma to get ahead and can't take time out to go back to classroom study. It offers these advantages:

- *Full Credit for Previous Schooling*
- *Simplified Lessons*
- *Very Little Writing*
- *True-False Multiple-Choice Tests*
- *Qualified Teachers*
- *Easy-to-Read Text Books*

A diploma means a lot today – in prestige and in cash, and in greater job opportunities–increased job security.

Get the Full Story—FREE

Send for Academy's FREE booklet. It tells you how you can finish high school at home. Low cost, easy terms. You will also receive *free* a valuable Government booklet with advice for drop-outs, and a self-scoring test of your general knowledge. You may discover you are much closer to completing high school than you imagined. Mail coupon below today. Academy, 425 South Dearborn, Chicago, Illinois 60605.

QUALIFY FOR A BETTER JOB
HIGHER PAY • GREATER SECURITY

$75,000 extra income in a lifetime

U.S. Government figures show the average high school graduate earns $75,000 more than the non-graduate. Here's what you can do with the extra money:

Live in a home of your own in a fine neighborhood.

Drive a new car, provide other luxuries for your family.

Watch your savings account grow — enjoy real security.

ACADEMY FOR HOME STUDY
425 S. Dearborn, Dept. 75-910, Chicago, Illinois 60605

Please rush FREE booklet on how to finish high school at home, also free Government booklet and self-scoring test. No obligation.

Name.....Age.....
Address.....Apt. No.....County.....
City & State.....Zip No.....

Accredited Member National Home Study Council 964

KA-POW!
I WAS RIGHT! SORRY, POLECAT, BUT I DON'T GET BUSHWHACKED THAT EASY!
HE GOT RAFE...BUT MOOSE HAS MOVED TO THE OTHER SIDE OF 'IM! WE'LL CATCH 'IM IN A CROSSFIRE!
BUT THE TWO GUNMEN ARE NO MATCH FOR THE LIGHTNING QUICK REFLEXES AND UNERRING ACCURACY OF THEIR YOUNG FOE!
ONE, TWO, OR A DOZEN OF YOU! IT DON'T MAKE NO NEVER MIND TO ME!
-UHHH--
AND AS THE HOT SMOKE OF THE BRIEF BATTLE CLEARS...
'PEARS LIKE I'VE WRAPPED IT UP!
THAT HOMBRE--HE WAS WATCHING THE FRACAS WITH MORE THAN PASSING INTEREST! I WONDER WHY?
SEÑOR, YOU HANDLE YOUR WEAPONS WITH GREAT SKILL! I WANT TO BUY YOUR SERVICES!
SORRY, AMIGO, BUT MY GUNS AREN'T FOR HIRE! NEVER HAVE BEEN...AND NEVER WILL BE!
4

BUT YOU DO NOT UNDERSTAND! IT IS NOT I ALONE WHO HAS NEED OF YOU, BUT MY ENTIRE VILLAGE!

WHY?

BECAUSE THE BANDIT ZAMORA AND HIS DESPERADOES PREY UPON US LIKE WOLVES UPON THE CHICKENS!

MY PEOPLE ARE SIMPLE FARMERS--UNSKILLED IN THE USE OF GUNS!

WE ARE NO MATCH FOR THE BANDITOS WHO DESCEND FROM THE MOUNTAINS TO STEAL THE FRUITS OF OUR TOIL!

CAN'T THE MEXICAN AUTHORITIES HELP YOU?

OUR VILLAGE IS SMALL AND FAR REMOVED FROM THE LAW'S PROTECTION!

IF ZAMORA IS TO BE STOPPED, IT MUST BE BY ONE SUCH AS YOU, SEÑOR...A GUNFIGHTER!

WE HAVE LITTLE MONEY! BUT WE WILL GLADLY GIVE IT ALL TO YOU, IF ONLY YOU WILL DEFEAT THE DESPERADOES!

THERE ARE SOME FOLKS WHO THINK I'M A DESPERADO MYSELF!

MAYBE THAT DOES FIT ME FOR THE JOB!

OKAY, SEÑOR, I'LL HELP YOUR VILLAGE--BUT NOT FOR MONEY!

THEN FOR WHAT REASON?

LET'S JUST SAY IT GOES WITH THE NAME--RAWHIDE KID!

BUT EVEN AS THE KID AND HIS COMPANION HEAD SOUTH, MENACING HOOFBEATS AGAIN THUNDER TOWARD A HELPLESS VILLAGE!

IT IS ZAMORA AND HIS OUTLAWS!

WE MUST FLEE! WE MUST HIDE!

NO! THERE IS NO ESCAPE FROM ZAMORA!

WE MUST REMAIN AND ENDURE HIS TYRANNY, AS ONE SUFFERS THE STORM!

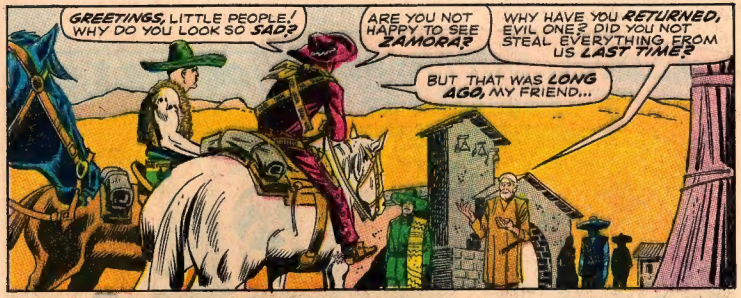

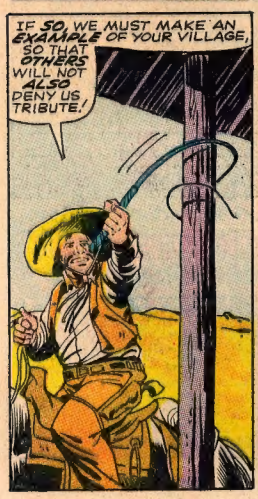

CONTINUED AFTER NEXT PAGE

MARVEL SUPER-HERO T-SHIRTS

only $1.60 EA.

PLUS 25¢ FOR POSTAGE AND HANDLING

IT'S BRAND NEW! A CATACLYSMIC... CAPTAIN MARVEL T-SHIRT!

WRITE SIZE IN COUPON BELOW
YOUTH – MEDIUM, LARGE
ADULT – SMALL, MEDIUM, LARGE

MARVEL SWEAT SHIRTS

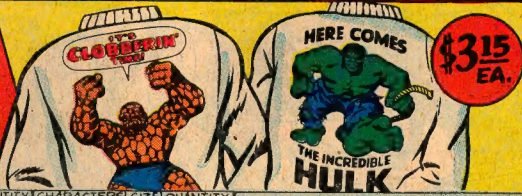

$3.15 EA.

CHARACTERS	SIZE	QUANTITY	CHARACTERS	SIZE	QUANTITY
FANTASTIC FOUR			SPIDER-MAN		
THE HULK			IRON MAN		
AVENGERS			THOR		
CAPT. MARVEL					

TOTAL $

PLEASE SEND ___ *THING* SWEAT-SHIRTS
PLEASE SEND ___ *HULK* SWEAT-SHIRTS

CHECK SIZE
THING ☐ YOUTH ☐ ADULT
HULK ☐ YOUTH ☐ ADULT

TOTAL $

PLEASE ADD 25¢ PER ITEM FOR POSTAGE AND HANDLING. PRINT CAREFULLY. ADD 20¢ EXTRA FOR EACH CANADIAN AND EUROPEAN ORDER. ALLOW 3 TO 4 WEEKS FOR DELIVERY.

NAME ___

ADDRESS ___

CITY ___ STATE ___ ZIP ___

PLEASE! SEND NO CASH! CHECK OR MONEY ORDER ONLY TO: MARVEL COMICS GROUP, DEPT. AJ 625 MADISON AVE., NEW YORK, N.Y. 10022

The MERRY MARVEL MARCHING SOCIETY

ANNOUNCES A NIFTY NEW MEMBERSHIP KIT!

JUST FEAST YOUR BABY-BLUES ON WHAT ALL NEW MEMBERS ARE GONNA GET...

AN ALL NEW MEMBERSHIP PIN...AN OFFICIAL RECORDING OF THE MMMS SONG...SWINGIN' STICKERS OF EIGHT MARVEL HEROES...A NUTTY NEW NOTE PAD...A MAGNILOQUENT MARVEL MINI-BOOK...A MIND-SNAPPING MARVEL PENCIL...A MAJESTIC MMMS CERTIFICATE, AND YOUR OWN MUNIFICENT MEMBERSHIP CARD.

NOW, THIS IS THE PART THAT'LL REALLY KNOCK YOU FOR A LOOP: YOU GET ALL THESE GROOVY GOODIES FOR THE PALTRY SUM OF... $1.00

OKAY, MAD MEN...HERE'S MY HARD-EARNED $1.00 WHICH I'M SENDING YOU AT: M.M.M.S., MARVEL COMICS GROUP, 625 MADISON AVE., N.Y.C., N.Y., 10022

MAKE ME A MAGNILOQUENT MERRY MARCHER AND RUSH ME MY KRAZY KIT!

NAME ___

ADDRESS ___

CITY ___ STATE ___

ZIP ___ PLEASE! SEND NO CASH! CHECK OR MONEY ORDER ONLY!

NOTE TO PRESENT MEMBERS: WE HAVEN'T FORGOTTEN YOU FRANTIC ONES! WE'RE OFFERING YOU THE NEW KIT AT THE SPECIAL PRICE OF 75¢! (YOUR OWN COST!) SO JUST SEND YOUR MEMBERSHIP NUMBER WITH THE COUPON TO KEEP YOURSELF MARCHING IN STEP!

Send For Free Information On How

YOU, TOO, CAN OWN A POWER-PACK BODY

Like These Weider Pupils and Champions!

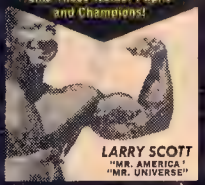

LARRY SCOTT
"MR. AMERICA"
"MR. UNIVERSE"

Former "Mr. Olympia" winner—Larry stands 5' 8½", weighs 205 lbs., and wears a 48" chest. He was a 135-lb. skinny weakling before sending for the coupon! This Can Happen To You Too!

FREDDY ORTIZ
"MR. AMERICA"
"MR. UNIVERSE"

Winner—Freddy stands 5' 8", weighs 185 lbs., of rock-hard muscle. His biceps measure 18" and he has a 48" chest. He was a 135-lb. skinny weakling before sending in the coupon! Why Not You?

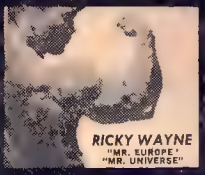

RICKY WAYNE
"MR. EUROPE"
"MR. UNIVERSE"

Winner—Ricky is 5' 8", weighs 198 lbs., of Mr. Universe muscle. His arms measure a full 19½", and he is considered the best-built man in Europe today. He watched a playfull 123 lbs. Suppose sending the coupon? And It Can Happen To You!

CHUCK SIPES
"MR. AMERICA"
"MR. UNIVERSE"

Winner—Chuck stands 6', weighs 225 lbs., and has a 50" chest. He was a 135-lb. weakling before sending the coupon! Why Not You?

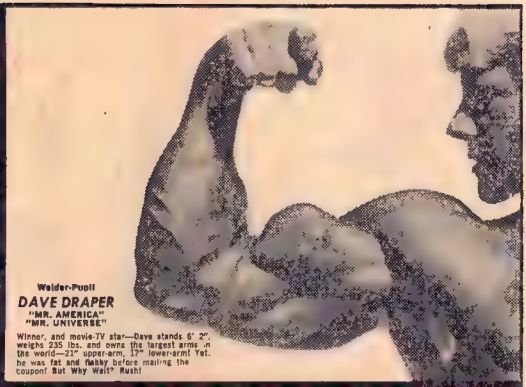

Weider-Pupil

DAVE DRAPER
"MR. AMERICA"
"MR. UNIVERSE"

Winner, and movie-TV star—Dave stands 6' 2", weighs 235 lbs. and owns the largest arms in the world—21" upper-arm, 17" lower-arm! Yet, he was fat and flabby before mailing the coupon! But Why Wait? Rush!

FREE! MUSCLE COURSE THAT CAN ADD 3 INCHES TO YOUR ARMS *FAST!*

...AND MAKE YOU INTO AN ATHLETIC VIRILE HE-MAN!!

In half the time, with twice the ease, in the privacy of your own room, in just a few minutes a day, I will, through my "TRIPLE-PROGRESSION COURSE" that I want to send you FREE, guarantee that virtually overnight, you will experience a muscle-building miracle! Before your eyes you'll slap on inches of steel-hard muscles to your pipe-stem arms, pack your chest with power and size, give yourself life-guard shoulders, dynamic, speedy, athletic legs. Add jet-charged strength to every muscle in your body. I don't care if, today, you own the scraggiest, flabbiest, skinniest or funniest-looking body, whether you're tall or short, young or not-so-young, skinny or fat, office-worker, laborer, school boy or businessman, . must make a new, virile he-man out of you—with handsome muscles bursting out all over! They will ripple with power, vibrate with energy! And for the fist time in your life, men will envy your body—women admire it, because at last you will own a body that brings you fame instead of shame! What I did for Dave Draper "Mr. Universe" winner, and for hundreds of other champions since 1936, I am ready to do for you! A-C-T-I-O-N is the key to strength! Fill out the coupon below NOW! Rush it to me—and in hours, with no charge to you—at my own expense, you too, like Dave Draper did, will start putting an end to your weakness! You have nothing to lose but your weakness! ACT NOW!—SUPPLY IS LIMITED!

THIS GIANT 32 PAGE COURSE

ABSOLUTELY FREE!

WRITE TO: **JOE WEIDER** Dept. 83-4BG
TRAINER OF CHAMPIONS SINCE 1936,
531-32nd Street, Union City, N.J. 07087

Dear Joe: Shoot the works! I am saying YES to becoming a New Man! Rush me your free Muscle-Building information which I can use right now at home to build a handsome and useful body

I enclose only 25¢ to cover the cost of handling and mailing. I am under no further obligation.

NAME _____

ADDRESS _____

CITY _____ STATE _____

ZIP CODE _____ AGE _____

(Please print clearly)

JOE WEIDER
Personal trainer of "Mr. America" "Mr. Universe" "Mr. Canada" perfect men. The winners since 1936 are and over 2,000,000 successful pupils the world over.

I have ✓ where I need more muscle:

I Want. ☐ Bigger Arms ☐ Larger Neck ☐ Deeper Chest
☐ Trim Waist ☐ Athletic Legs ☐ Added Weight
☐ Broader Shoulders ☐ More Endurance and Power

MAIL COUPON TODAY! NO OBLIGATION! NOTHING TO BUY!

BUT DO NOT DESPAIR! WE WILL NOT TAKE EVERYTHING FROM YOU! WE WILL LEAVE YOU ENOUGH FOR YOUR SURVIVAL...
...SO THAT YOU CAN GROW MORE FOOD AND RAISE MORE LIVE-STOCK UNTIL WE MEET AGAIN!
HOW LONG WILL THIS ABOMINATION CONTINUE? WHEN DOES IT END?
IT ENDS WHEN THE HAWK NO LONGER PURSUES THE SPARROW, OR THE LION DEVOURS THE DEER! IN SHORT, WHEN THE SUN BURNS OUT!
BUT THEN, ZAMORA TURNS FROM PHILOSOPHY TO MATTER'S MORE MUNDANE...
AH, MARIA, HOW BEAUTIFUL YOU LOOK TODAY! WHEN WILL YOU STOP THIS FOOLISHNESS AND AGREE TO BECOME MY WIFE?
I'D SOONER MARRY A PIG!
BAH! A WOMAN'S FOOLISH PRIDE! JUST BECAUSE YOU DO NOT LOVE ME! BUT NO MATTER! IN TIME...
I WILL LOATHE YOU EVEN MORE THAN I DO NOW!
UNHAND ME!
I SAID, RELEASE ME!
SLAP!
7

CHIHUAHUA! WHAT SPIRIT! WHAT A TEMPER! IS IT ANY WONDER THAT ZAMORA ADORES YOU?
I HOPE THAT YOU DO ADORE ME...

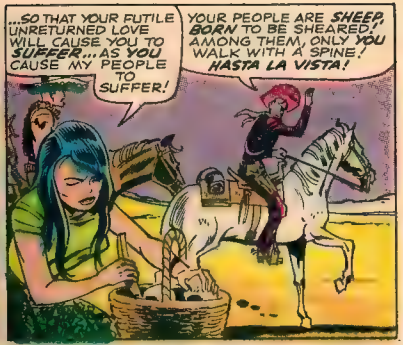
...SO THAT YOUR FUTILE UNRETURNED LOVE WILL CAUSE YOU TO SUFFER... AS YOU CAUSE MY PEOPLE TO SUFFER!
YOUR PEOPLE ARE SHEEP, BORN TO BE SHEARED! AMONG THEM, ONLY YOU WALK WITH A SPINE! HASTA LA VISTA!

BUT SOON, THERE COMES ANOTHER WHOSE SPINE HAS NEVER BEEN DOUBTED...
LOOK! MENDOZA RETURNS... BUT WITH ONLY ONE HOMBRE!

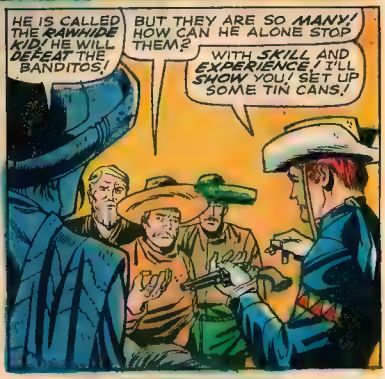
HE IS CALLED THE RAWHIDE KID! HE WILL DEFEAT THE BANDITOS!
BUT THEY ARE SO MANY! HOW CAN HE ALONE STOP THEM?
WITH SKILL AND EXPERIENCE! I'LL SHOW YOU! SET UP SOME TIN CANS!

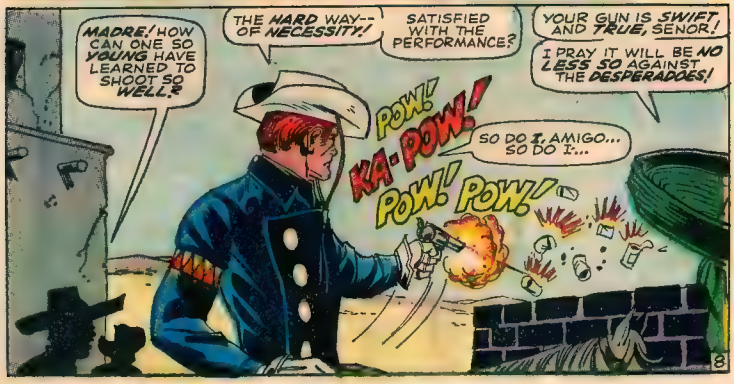
MADRE! HOW CAN ONE SO YOUNG HAVE LEARNED TO SHOOT SO WELL?
THE HARD WAY-- OF NECESSITY!
SATISFIED WITH THE PERFORMANCE?
YOUR GUN IS SWIFT AND TRUE, SENOR!
I PRAY IT WILL BE NO LESS SO AGAINST THE DESPERADOES!
SO DO I, AMIGO... SO DO I...
POW!
KA-POW!
POW! POW!

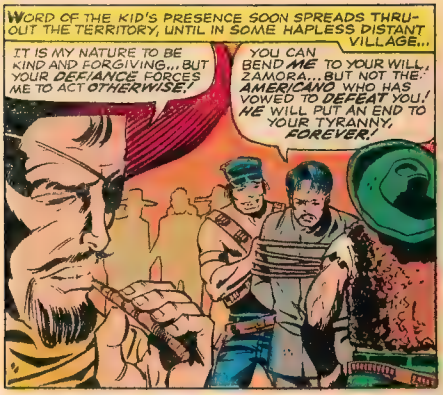

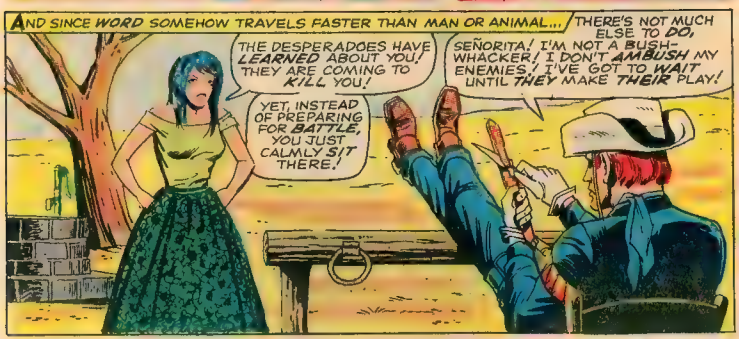

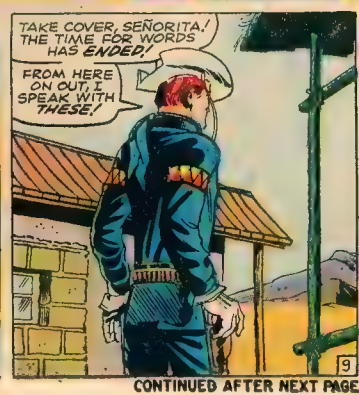

CONTINUED AFTER NEXT PAGE

If You're a Boy 12 Years Old or Older, You Can Be a Happy, Prosperous GRIT Salesman

Join over 30,000 boys who win dandy FREE Prizes and make as much as $1.00 to $5.00 and even more, selling GRIT to friends, neighbors, relatives and others, every week. Everyone is eager to buy GRIT from you at only 15¢ a copy, because it contains World News, Sports, Women's Features, Children's Page, Popular Comics, Games, Puzzles, Exciting Fiction.

GRIT Sells for 15¢ a Copy . . . You Keep 5¢ Profit!

Yes, 5¢ out of every 15¢ you take in is yours to keep. Sell only 20 copies a week, and you make $1.00 profit each week, $52.00 in a year . . . plus valuable Prizes you win FREE regularly! We'll help you get started now, in a profitable business of your own. Mail the Coupon TODAY!

Over 30,000 Boys Make Money and Get Dandy Prizes Without 1¢ Cost

We'll send you GRIT right away, by mail, along with many valuable selling helps. You pay ONLY for the copies you sell until you know how many to order. Like 30,000 other boys, 12 or older, you'll find selling GRIT is easy, fun—and profitable!

MAIL THIS COUPON TODAY!

If coupon is already torn out, print your name, address, age and date of birth and mail it to:

GRIT Department MC 48
Williamsport, Penna. 17701

GRIT PUBLISHING CO.,
Williamsport, Pa., 17701

PLEASE PRINT
Dept. MC 48

Send my first bundle of papers, selling helps and prize offers.

Name_____

Are You a Boy?_____ Age_____ Date Born_____ Year_____

In Care of_____

Street and No._____ R.F.D._____

Post Office_____ State_____

Zip Code No._____

Print Your Last Name Plainly Here

MOMENTS LATER, THE ONSLAUGHT BEGINS!

THE GRINGO MUST BE *MAD* TO FACE US *ALONE*, OUT IN THE *OPEN*!

THOSE BOYS THINK *THEY* HAVE THE EDGE...

...BUT, IT'S A LOT EASIER TO AIM STRAIGHT WHILE *STANDING*, THAN FROM A *GALLOPING HORSE*!

MADNESS OR INSOLENCE-- WE WILL SOON *END* IT!

KRAK

KRAK!

AND NOW THAT THE *BANDITS* HAVE OPENED FIRE--IT'S *MY* TURN!

BUT SUDDENLY, DANGER FROM THE *REAR* IS DETECTED BY RAZOR SHARP SENSES...AND DISPOSED OF WITH DEADLY GRACE!

YOU GENTS SURE COVER ALL THE BASES-- INCLUDING *BACK-SHOOTING*!

THEY'RE TRYING TO CIRCLE ALL AROUND ME--TO TRAP ME IN A *CROSS FIRE*! THIS IS THE TIME TO *TAKE COVER*!

NOW I'VE TURNED THE TABLES! I'M UNDER COVER, WHILE THEY'RE OUT IN THE OPEN, EXPOSED TO MY *LEAD*!

THIS FIGHT WON'T LAST MUCH LONGER *NOW*!

BUT THE WILY BANDIT CHIEF HAS NO INTENTION OF LOSING THE SHOOT-OUT!
MARIA COMES OUT OF HIDING, TO SAVOR OUR DEFEAT BY THE GRINGO! FOR THIS, SHE WILL PAY! SHE HERSELF WILL TURN OUR DEFEAT INTO VICTORY!
WHA--LET GO--PUT ME DOWN!
NOT ON YOUR LIFE, LITTLE ONE!
YOU--PROTECTOR OF THIS VILLAGE--DROP YOUR GUNS, OR THE SEÑORITA DIES!
WHA--YOU WOULDN'T! YOU'RE BLUFFING!
ZAMORA DOES NOT BLUFF! YOUR GUNS, SEÑOR!
I-I CAN'T RISK HER LIFE!
OKAY, POLECAT, YOU WIN...
...FOR NOW!
FOR NOW AND ALWAYS, HA! HA!
TELL ME, AMERICANO, WHY YOU DEFEND THESE WORTHLESS PEASANTS? WHY YOU TAKE ON HOPELESS ODDS IN A FIGHT THAT IS NOT YOURS?
I RECKON I JUST NATURALLY HATE BULLIES AND THIEVES NO MATTER WHICH SIDE OF THE BORDER THEY'RE ON!
THOSE ARE BRAVE WORDS THAT YOU WILL SOON REGRET!
PUT THIS GRINGO ON HIS HORSE! WE ARE MOVING OUT!
FROM NOW ON, HOMBRE, YOU RIDE WITH US, FROM VILLAGE TO VILLAGE, TIED UP LIKE A HELPLESS ANIMAL!
I WANT ALL THE PEASANTS TO SEE THE FATE OF THOSE WHO OPPOSE ME!
IT WILL DISCOURAGE THEM FROM SENDING FOR MORE GRINGO PROTECTORS!
I ALONE AM TO BLAME FOR THIS! HAD I NOT LEFT MY PLACE OF HIDING, THE KID WOULD HAVE DEFEATED THE BANDITOS!
INSTEAD, HE IS NOW A PRISONER, AND MY PEOPLE ARE STILL AT THE MERCY OF ZAMORA!
YET ALL IS NOT LOST! I CAN STILL RIGHT THE WRONG I HAVE DONE!
11

THE NEXT DAY, AT A HIDDEN CAMP SITE...
WE'LL EAT AND REST UP! THEN MOVE ON!
BUT YOU, GRINGO, WILL NOT EAT! A HALF-STARVED CAPTIVE WILL SERVE AS A GRIM WARNING TO OTHERS WHO HOPE TO OPPOSE ME!
AND HALF-STARVED CAPTIVES DON'T ESCAPE, EITHER! I MUST MAKE MY PLAY WHILE I STILL CAN! BUT WHAT PLAY?
AND THEN, AS IF IN ANSWER TO A PRAYER...
PSSSST, KID--I FOLLOWED YOU! I BROUGHT YOUR GUNS!
GOOD GIRL! BUT I CAN'T SHOOT WITH MY HANDS TIED!
THEY WILL NOT BE TIED MUCH LONGER! I ALSO BROUGHT A KNIFE!
AND AS THE UNSUSPECTING OUTLAWS TAKE THEIR REST...
OKAY, HOMBRES, I'M BACK IN BUSINESS! AND YOU'VE JUST RETIRED! DROP YOUR HARDWARE!
NOT WHILE WE OUTNUMBER YOU, GRINGO! IT IS YOU WHO MUST SURRENDER--OR DIE!
YOU RECKON YOU CAN ALL TAKE ME, EH! OKAY, GENTS...
KA-POW!
KA-POW
POW!
...TRY IT!!
POW!
KA-POW!

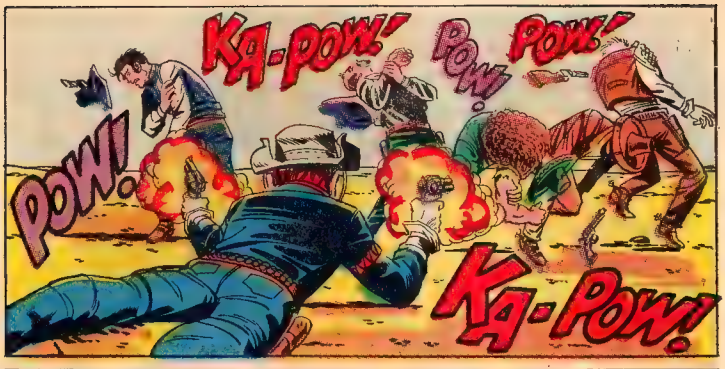
KA-POW!
POW!
POW!
POW!
KA-POW!

YOU DID IT, SEÑOR KID! YOU BEAT THEM ALL!
I WISH THERE HAD BEEN SOME OTHER WAY! BUT WITH MEN LIKE ZAMORA, THERE NEVER IS!

LATER, BACK AT A GRATEFUL VILLAGE...
YOU RISKED YOUR LIFE FOR US! WE KEPT THIS MONEY BURIED, SAFE FROM THE BANDITOS! WE WANT YOU TO HAVE IT FOR WHAT YOU HAVE DONE!
YOU'RE MISTAKEN, AMIGO...

...I DID NOT RISK MY LIFE FOR YOU! IT WAS MY HATRED OF ZAMORA! I'VE KNOWN MANY EVIL MEN LIKE HIM! SUCH MEN MADE ME AN OUTLAW! SUCH MEN KEEP ME AN OUTLAW!
GRACIAS, SEÑOR, BUT I CANNOT TAKE YOUR MONEY! FOR WHAT I DID...

...I DID FOR MYSELF!

LOOK AT HIM WELL, AMIGOS...FOR THERE GOES A MAN, THE LIKES OF WHICH WE MAY NEVER SEE AGAIN!
THE END

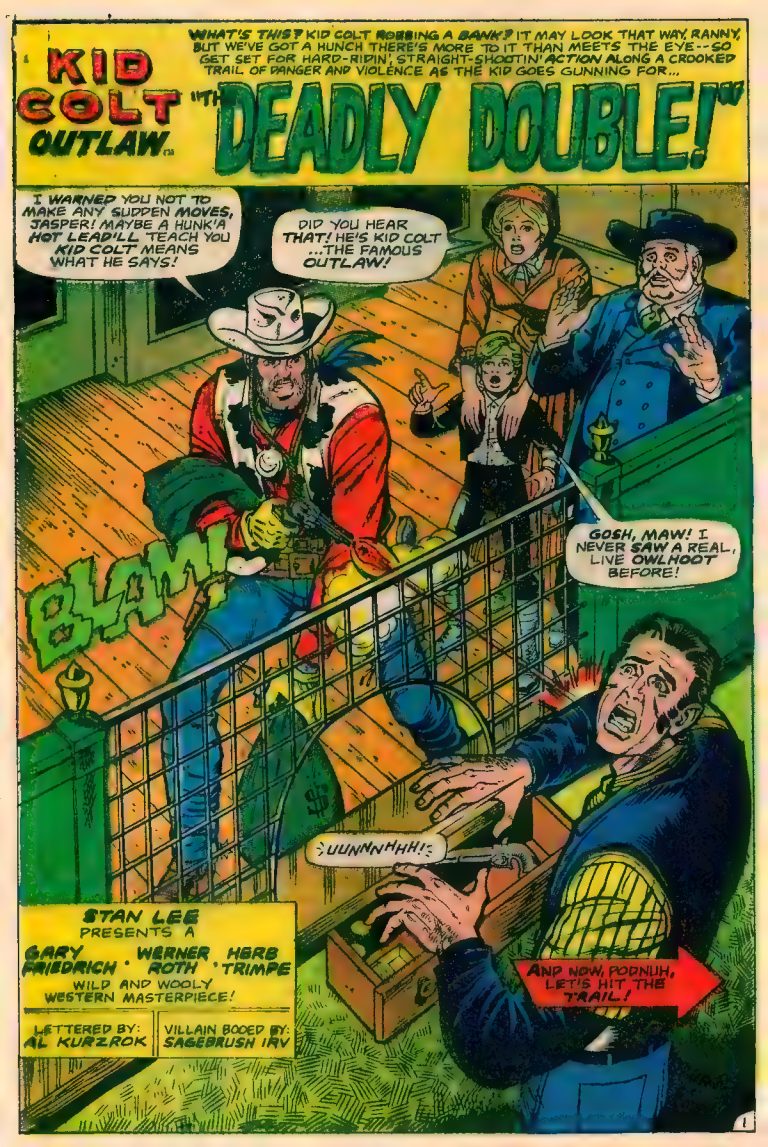
KID COLT OUTLAW
WHAT'S THIS? KID COLT ROBBING A BANK? IT MAY LOOK THAT WAY, RANNY, BUT WE'VE GOT A HUNCH THERE'S MORE TO IT THAN MEETS THE EYE--SO GET SET FOR HARD-RIDIN', STRAIGHT-SHOOTIN' ACTION ALONG A CROOKED TRAIL OF DANGER AND VIOLENCE AS THE KID GOES GUNNING FOR...
"THE DEADLY DOUBLE!"
I WARNED YOU NOT TO MAKE ANY SUDDEN MOVES, JASPER! MAYBE A HUNK'A HOT LEADLL TEACH YOU KID COLT MEANS WHAT HE SAYS!
DID YOU HEAR THAT! HE'S KID COLT ...THE FAMOUS OUTLAW!
GOSH, MAW! I NEVER SAW A REAL, LIVE OWLHOOT BEFORE!
BLAM!
UUNNNHHH!
AND NOW, PODNUH, LET'S HIT THE TRAIL!
STAN LEE PRESENTS A
GARY FRIEDRICH · WERNER ROTH · HERB TRIMPE
WILD AND WOOLY WESTERN MASTERPIECE!
LETTERED BY: AL KURZROK
VILLAIN BOOED BY: SAGEBRUSH IRV
1

THEN, AS THE BANDIT STORMS THROUGH THE TINY TOWN'S STREETS ENROUTE TO A CLEAN GETAWAY...

LOOKY THERE, ZEKE! THAT THERE'S KID COLT --AND IT LOOKS LIKE HE JUST ROBBED THE BANK!

YOU AIN'T GONNA CHASE NOBODY, LAWDOG--AT LEAST NOT WITH A BULLET IN YER ARM!

BI'AM

:ARRRGGHHH!:

HEY! HE'S GETTIN' AWAY SCOT FREE! SOMEBODY OUGHTTA RIDE AFTER THE VARMINT!

NOBODY'S GOT GUTS ENOUGH! LOOK WHAT HAPPENED TO THE SHERIFF!

LUKE'S RIGHT! 'SIDES, THERE'RE OTHER WAYS TO GET A POLECAT LIKE KID COLT!

AS OF RIGHT NOW, I'M PUTTING A $500 REWARD ON THAT JASPER'S HEAD! IF THAT AIN'T ENOUGH TO GET 'IM BROUGHT IN--THERE JUST AIN'T NO HOPE!

AND SO, TWO DAYS LATER, AS THE REAL KID COLT NEARS THE TOWN...

WHOOOAA, STEEL! LOOKS LIKE SOME KIND'A REWARD POSTER ON THAT TREE UP YONDER!

LET'S REIGN UP AND MAKE SURE IT DOESN'T HAVE MY PICTURE ON IT!

BUT, AS THE KID DRAWS WITHIN SEEING DISTANCE...

$500 REWARD

KID COLT DEAD OR ALIVE

I CAN'T FIGURE WHAT THIS IS ALL ABOUT! I'VE NEVER EVEN BEEN IN THIS NECK'A THE WOODS BEFORE--AND I SURE HAVEN'T EVER HAD A BEARD!

CONTINUED AFTER NEXT PAGE

SHOP BY MAIL

SHOP BY MAIL

I'm 11 Years Old... and I Sell $75.00 to $100.00 Week

writes Carl B. Rudd, Jr.

Exceptional Blair Dealer of Ohio

Says Carl: "I am very proud to have the opportunity to sell Blair Products. In the 25 months I have worked, I have bought my clothes and saved over $200.00. I now have my business built up and sell $75.00 to $100.00 a week."

Boys! Girls! If You'd Like the Chance to Make Good Money and Get Premiums, Too, Send for Big Display Outfit!

Yours for **FREE TRIAL!**

Like Carl Rudd, you, too, may become a Blair Dealer and help folks in your neighborhood famous as Blair Quality Products over 200 Food Products, Flavorings, Cosmetics, Household Items every home needs and uses every day. We'll give you big money-making Display Outfit containing 50 sure products worth $3.00 at retail prices for FREE TRIAL! Show this Outfit to friends, neighbors, and take easy fast orders. No experience needed to make good money after school, weekends, just spare time! And you get valuable Premiums besides the cash you make!

SEND NO Just print name, address, age on coupon, mail it today for Display Outfit, complete money-making details, sent *Free Trial*.

BLAIR, Dept. 272 GD-, **Lynchburg, Virginia**

BLAIR, Dept. 272 GD **Lynchburg, Virginia**

Rush Display Outfit, full-size Blair Products, complete money-making plans, Premium offers—for *Free Trial*.

Name ..... Age .....

Address .....

City ..... State ..... Zip .....

UGLY BROKEN NAILS!

"POSSESS" LONG NAILS IN MINUTES USE MIRACLE LIQUID NAIL FORMULA #66

An amazing miracle liquid Changes ugly nails IN MINUTES into glamorous long nails STRONGER THAN YOUR OWN! Not a weak pasteon nail! Can be trimmed and polished. Stops nails from breaking, splitting and STOPS NAIL BITING! No matter what you do, these beautiful nails will stay on until your own nails grow out. Used by millions! NOW a special introductory offer! A LARGE $5. KIT for ONLY $1.98. Send money with order and SAVE C.O.D. fee and postage. Mail orders to:

PHILADELPHIA AIDS CO., DEPT. NNC 8
Box 1, Rugby Sta., Brooklyn, N. Y. 11203

POEMS WANTED FOR SONGS & RECORDS

Opportunity open in booming music business. America's largest studio wants to see your material. No special training needed. Write words as you feel them. We'll tell you if they qualify. All types needed: ballad, R&B, sacred, rhythm & blues, western, etc. Examination and advice absolutely free. Send poems to: Five Star Music Masters—Dept. 26, 6 Beacon St., Boston 8, Mass.

HOME ELECTRONICS COURSE only $26.95

Tubes, Components, tools, books included.

Free brochure

EDU-KITS

Dept. 501 EV HEWLETT, N. Y. 11557

PLAY GUITAR IN 7 DAYS

OR MONEY BACK

TOP GUITARIST ED SALE'S famous 66 page secret system teaches you to play a beautiful song the first day and any song by ear or note in seven days! Contains 52 photos, 87 finger pacing charts 110 popular and western songs, (words and music). A $1.00 Chord Finder of all the chords used in popular music; a $3.00 Guitarist Book of Knowledge. TOTAL VALUE $7.00 **$2.98** —ALL FOR ONLY

SEND NO MONEY! Just your name and address, pay postman $2.98 plus C.O.D. postage. Or send $3.00 with order and I pay postage. (Sorry, no C.O.D. outside Continental U.S.A.—please remit with order).

Unconditional Money-Back Guarantee

ED SALE

STUDIO 195 D AVON BY THE SEA, N.J. 07717

X-RAY SPECS

An Hilarious Optical Illusion $1.00

Scientific optical principle really works. Imagine — you put on the "X-Ray" Specs and hold your hand in front of you. You seem to be able to look right through the flesh and see the bones underneath. Look at your friend. Is that really his body you "see" under his clothes? Loads of laughs and fun at parties. Send only $1 plus 25c shipping charges

Money Back Guarantee

HONOR HOUSE PRODUCTS CORP
Lynbrook, N Y Dept. 77XR90

IRRITATED EYELIDS?

Bathe them with LAVOPTIK, the Medicinal Eye Wash. Soothes and relieves sore, burning, itching eyelids; relaxes tired eyes. For dependable eye comfort insist on LAVOPTIK Eye Wash, eye cup included at your druggist. Satisfaction or your money back.

IDEAS? WE PAY YOU

SEND US YOUR IDEA ON ANY SUBJECT. THE WILDER THE BETTER IT COULD MAKE YOU RICH WE ARE IDEA BROKERS WITH CONTACTS IN BUSINESS SCIENCE AND INDUSTRY AUTOMATICALLY WE WILL SEND YOU A PROFESSIONAL EVALUATION OF YOUR IDEA IF IT'S GOOD WE PAY YOU BIG MONEY COMPANIES LIKE FORD MIDWEST RESEARCH DE DUPONT NEED THOUSANDS OF IDEAS A MONTH DO THEY NEED YOURS? SEND YOUR IDEA TO: IDCO, DE BOX 5227, KANSAS CITY MO 64112

UNITED STATES & CANADIAN COINS

Encased Indian Cent	1.00	Confederate 5½ Repnce	.25
J S Large Cent (Poor)	1.50	U.S. Civil War Cent	1.00
2 Different Indian Cents	.75	3 Diff Confederate Notes	.25
2 "S" Mint Lincoln Cents	.25	4 Tax Tokens (State)	.50
1943 Steel Cent Set	1.00	20 Assorted Foreign Coins	2.00
3 Diff Liberty Nickels	1.00	Canadian Half Dollar	1.00
"EXPO" 1967 Canada Set 1c to $1.00		Six Pieces Complete	6.00
Canada Small Cent Collection 1940 to 1967		Complete	1.75
Canada 5c Nickel Collection 1949 to 1967		"Complete"	4.00
Canada 10c Silver Collection 1949 to 1967		"Complete"	6.00

SPRINGLAND M24, P.O. Box 106, SPRINGFIELD, MASS. 01101

REAL G. I. DOG TAGS 2 for $1

Wear a metal I.D. tag on a 24" bead chain, just like soldiers or sailors . . . or use them to identify your pets, school bag, notebooks or other things. Send full name, address, phone number and $1 to: DEVON TREASURES, INC., Dept. A, PO Box 397, Devon, Pa. 19333.

MAKE YOUR OWN MOTORIZED GO-KART OR SPEED-BIKE!

Both EASY PLANS for $1.00! Great fun to make, using old lawn-mower or bicycle parts . . . a thrill to ride! EASY PLANS CO., Inc., Dept A, PO Box 9366, Philadelphia, Pa 19139.

WE SELL COMIC COLLECTORS WE BUY

OVER 75,000 MARVELS IN STOCK & OVER 50,000 FROM OTHER PUBLISHERS. SEND 50c FOR OUR GIANT 40 PAGE CATALOG TO GRAND BOOK CENTER, DEPT. M, 659 GRAND ST., BROOKLYN, N. Y. 11211. WE BUY COMICS. SEND TITLES, NUMBERS & DATES FOR BID INCLUDE SELF STAMPED ADDRESSED ENVELOPE.

---

350 KRAZY Gummed LABELS

Assorted crazy signs, Rat Finks and Nutty Sayings $1.00

KRAZY LABELS BOX 1225-MC NEWARK, N.J.

BIKE DECALS

Over 50 flashy, colorful picture decals to dress up your bike, models, luggage, etc. **50 for $1.00**

BIKE DECALS BOX 1225-MC • NEWARK 1, N. J.

COMIC BOOKS FOR SALE

50,000 on hand. The complete Marvel Group, Timely Group (1940's Marvels). Complete runs of all the Marvel Group from 1961-1966. Also original Capt. America, Human Torch, etc. from 1939-1949.

Send 25¢ for my 8 page list.

HOWARD M. ROGOFSKY
P.O. Box L-1102 • Linden Hill Station
FLUSHING, N. Y. 11354

HOWEVER, AN INSTANT LATER, A SPARK HIDDEN DEEP WITHIN THE KID'S MEMORY IS SUDDENLY KINDLED TO FLAME... AND AN EPISODE FROM A FEW MONTHS BACK BECOMES AS FRESH IN HIS MIND AS IF IT HAD HAPPENED YESTERDAY*...

I DON'T KNOW WHAT YER TALKIN' ABOUT, MARSHAL McCORD! I'VE NEVER SEEN YOU BEFORE--AND I SURE DIDN'T KILL YOUR BROTHER!

IT ACTUALLY HAPPENED BACK IN ISH #136! --STRAIGHT-SHOOTIN' STAN.

"THAT'S IT! MAYBE THIS JASPER ON THE REWARD POSTER IS THE SAME ONE WHO DID KILL THE MARSHAL'S BROTHER AND THEN TRIED TO PIN IT ON ME!

SURE I'LL TEAM UP WITH YOU, PATCH! THE MARSHAL HERE WAS AIMIN' TO RUN ME IN ANYWAY!

YOU'LL PAY FOR THIS, COLT--IF I HAVE TO SPEND THE REST OF MY LIFE TRACKING YOU DOWN!

BUT THE MARSHAL'S OUTLOOK CHANGED A MITE WHEN HE FOUND OUT I WAS ONLY STALLIN' FOR TIME...

HIT THE DIRT, MARSHAL! THIS IS WHERE WE LEAVE THESE VARMINTS!

KARAK!

AND THAT I REALLY AIMED TO HELP HIM CATCH LARSON AND HIS GANG... WHICH I DID! BUT, WHEN HE LET ME GO FREE, HE VOWED WE'D MEET AGAIN SOME DAY-- AND THAT TIME HE MIGHT GET ME, UNLESS I CATCH THE MAN WHO REALLY KILLED HIS BROTHER!

SINCE I GOT NO HANKERIN' TO TANGLE WITH MARSHAL McCORD AGAIN-- I'D BEST MOSEY INTO TOWN AND SEE WHAT I CAN LEARN ABOUT THE VARMINT THAT'S SLANDERIN' MY NAME!

BUT I RECKON I'D BETTER RIG UP A DISGUISE FOR MYSELF FIRST!

HOWEVER, AFTER THE KID CHANGES HIS DUDS AND RIDES FOR TOWN, ANOTHER STRANGER TO THE TERRITORY RIDES DOWN THE SAME PATH...

HOLD UP THERE, HOSS! I SEE A REWARD POSTER UP AHEAD!

$500 REWARD FOR KID COLT DEAD OR ALIVE

I GOTTA CHECK EVERY ONE I SEE--'CAUSE WHEREVER COLT GOES, THERE'S A GOOD CHANCE HE'LL LEAVE A TRAIL OF POSTERS BEHIND!

I KNEW IT! I KNEW I'D CATCH UP WITH 'IM AGAIN EVENTUALLY! THIS TIME THERE WON'T BE ANY ESCAPE FOR HIM!

NOW IT'S JUST A MATTER OF TIME BEFORE HE PAYS FOR GUNNIN' DOWN MY BROTHER... I SWEAR IT!

$500 REWARD

KID COLT DEAD OR ALIVE

AND, IN TOWN, THE DISGUISED KID HOPES FOR A LEAD AS HE STARES INTO A PAIL OF SUDS...
MAYBE I CAN PICK UP A CLUE BY DOING A LITTLE EAVESDROPPIN'!
ONE OF THOSE LOOSE-JAWED HOMBRES JUST MIGHT KNOW SOMETHIN'!
SUDDENLY, THE DOOR SLAMS OPEN AND THE KID DOES A DOUBLE-TAKE...
O.K., GENTS -- THIS IS A STICK-UP! SCRATCH A CLOUD AN' DON'T NOBODY TRY NOTHIN' CUTE!
WHY--IT'S INCREDIBLE! EXCEPT FOR THE BEARD HE'S MY DOUBLE! THIS MUST BE THE DUDE THAT'S BEEN CALLIN' THE LAW DOWN ON ME!
WRONG! IT'S YOUR TURN TO CRINGE, YOU MOUSE-MUSCLED MAVERICK! DROP YOUR IRONS AND GRAB AIR!
WHA--?!
BUT THE KID'S LIGHTNING DRAW IS SLOWED BY HIS HEAVY COAT...
YOUR FACE-STEALIN' DAYS ARE OVER! YOU'RE COMIN' B---!
KRAK!!
THIS LEAD SAYS I AIN'T GOIN' NOWHERE!
SOME HOURS LATER...
--WHERE AM I? SOMEBODY THERE--CAN'T MAKE HIM OUT--!
YOU BET THERE IS, KID! YOUR KILLIN' DAYS ARE OVER, YUH MURDERIN' SKUNK!
I'VE BROKE MUH BACK RIDIN' HERD ON YUH, BUT IT'S BEEN WORTH IT! I AIM TO SEE YUH DANCE AT THE END OF A ROPE FOR KILLIN' MY BROTHER!
YOU'RE MAKIN' A BIG MISTAKE, McCORD! IF YOU'LL JUST LISTEN--!

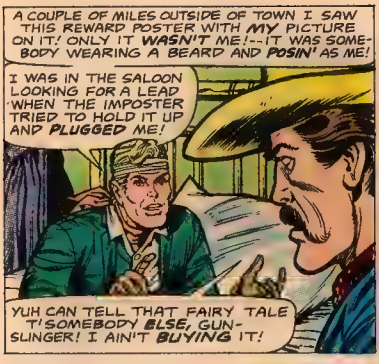

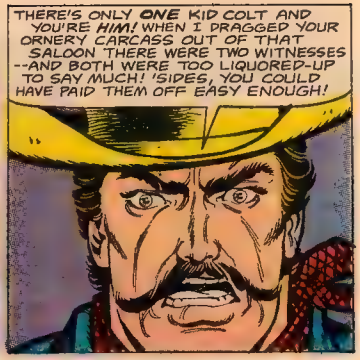

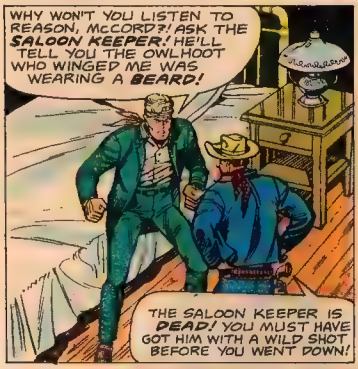

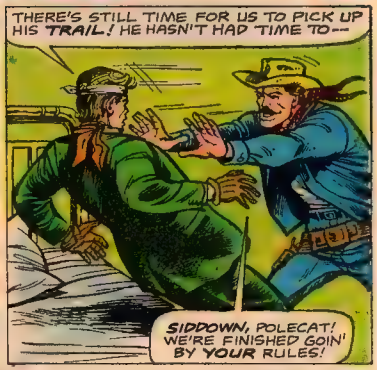

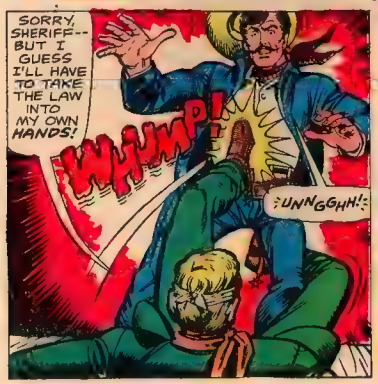

CONTINUED AFTER NEXT PAGE

SHOP BY MAIL

STAMPS

REAL FLYING MODELS

Rockets

Flights Up to 2500 ft.

30 EXCITING NEW KITS

Astron ALPHA

Great kit to start with. All parts, 2 engines, design manual, instructions. Order #DSK-20

only $2.00

Same as above, PLUS electric launcher, $6.50 Order #DSK-650

TODAY

Discover the thrill of "lift-off" as you build and fly your own model rockets. Learn principles of astronautics for TOMORROW in Space.

NEW FACT-FILLED ILLUSTRATED COLOR CATALOG 25¢ (free with order)

ESTES INDUSTRIES

Dept. 39 PENROSE COLORADO 81240

TOO SKINNY?

NEW SCIENTIFIC DISCOVERY HELPS YOU PUT ON WEIGHT

Put on weight with Health Aids Tablets

Improve your figure and looks by adding a few pounds and inches in the right places. Don't be skinny because of bad eating habits. Gain as much as you like.

Guaranteed safe for Man, Woman Teen-Ager.

Health Aids tablets are packed with pounds gaining calories, Vitamins Iron, Minerals and other nourishing ingredients, to help you put on weight.

Satisfaction Guaranteed or return tablets for refund.

Send money with your order and save yourself the costs of the c.o.d. and postage fees.

100 Tablets.....$2.98
200 Tablets.....$4.98
300 Tablets.....$7.50

RUSH YOUR ORDER NOW

HEALTH AIDS CO. DEPT. MC G18
BOX 1, RUGBY STA BROOKLYN, N.Y. 11203

STAMP COLLECTING OUTFIT

A packet of worldwide stamps, 9 Triangles, 2 Diamonds, animals, insects, flowers, ships, man-in-space. New African Nations, etc. Plus a packet of hinges, perforation gauge and millimeter scale, watermark detector. ONLY 25¢. Plus, stamps for your examination from our approval service which can be cancelled anytime. Buy what you want or none, and return those not wanted in 10 days. L. W. BROWN, Dept. NMC, Marion, Mich. 49665

25 DIFF. CHINA 10¢

BIG Value only 10¢ to Foreign Approval Buyers. Write for details how to EARN an ALBUM with 65,000 spaces, plus other GIFTS & PREMIUMS. WEST COAST, 1605 S. Park, Santa Ana, Calif. 92707

BETTER U.S. APPROVALS

To introduce our BETTER U.S. APPROVALS we offer 15 of the most wanted U.S. stamps, including a Columbian, Bi-cents, Army-Navy, Famous American, Airs and other Commems. for only 10¢.
OCEAN STAMP CO., Box 64-D, Brooklyn, N.Y. 11229

49 DIF. BONANZA 10¢

6 Triangles, 2 Diamonds, Monaco Sports, Scout, Antarctica, Animals, Insects, Flowers, Sets, Plus a book of Approvals returnable without obligation. TRU VALUE, Box 2935, Santa Fe Springs, Cal. 90670

How to WRITE, SELL and PUBLISH YOUR OWN SONGS

Learn how to write songs correctly. How to get them recorded. How to sell and promote them. Secrets and methods used by professionals. Information FREE.
ACE PUBLISHING, BOX 64-V BOSTON 1, MASS.

1c THOUSANDS OF BEAUTIFUL STAMPS

1¢ each and up — Why pay more when you can get the best for less. Write today for approvals.

PENNY STAMP SERVICE, Orange, Cal. 92669

MAKE BIG MONEY

MAKING COSTUME JEWELRY AT HOME!

Thrilling spare-time, MONEY MAKING hobby! Make newest, beautiful jeweled earrings, necklaces, bracelets, pins, pendants, cuff links, tie clips! Quick, easy to make—easier to sell to friends, neighbors, stores, at big profit! Details FREE!

DON-BAR CO., Dept B158
2934 W. Fullerton Ave., Chicago, Ill. 60647

20 DIFFERENT TRIANGLES 25¢

No approvals included. Big illustrated lists. Picture Stamps, Box 46193-M, Hollywood, Cal. 90046

STAMPS FREE!

New issues—New Countries—Triangles—ROCKETS SCOUTS—BIRDS—FLOWERS—ANIMALS—ALSO Old Canadian and U.S. stamps. Plus complete illustrated Canadian Stamp Catalog Send 10¢ for mailing.
Gray Stamp Co., Toronto, Canada

MARVEL COMIC CHECK LIST & PRICE LIST

32 Page Pocket Size Booklet .25¢
We Buy and Sell
ROBERT BELL, 45-55 45th ST., WOODSIDE, N.Y. 11377

BEAUTIFUL TOPICAL COLLECTION

Includes Olympic sports stamps, wild animals, bicolor triangles, colorful birds, outer space stamps, Poland kitten stamp, and others. 10¢ with approvals. Sunny Stamps, Dept. #53-A, Fruitport, Michigan 49415

1000 TRICKS

Vick Lawston, Dept MC 8 NE Fifth Ave., Ft. Lauderdale, Florida.

BE A MAGICIAN!

Mystify—astonish others. Have fun. Be the life of the party. Impress your friends. Earn money. Rush 25¢ for catalog for this $1.00 Great Secret 160-Page Magic and Fun Catalog. Loaded with Magic, Pocket Tricks, Mysteries, Illusions, Secrets, Mindreading, Parts, Stunts, Jokes, Novelties, Puzzles, Brainbusters, Books, etc. Low prices. Illustrated. Send name, address and only 25¢.

50 YEARS OLD

15 different U.S. stamps at least 50 years old—10¢ with low priced U.S. Approvals

JAXON STAMP COMPANY
P.O. Box 148-B, Brooklyn 30, N.Y.

U.S. COMMEMORATIVES

Collection containing 33 different selected copies. This amazing offer only 10¢ to introduce our low price U.S. approvals. White, 516 Ave. L, Dept. 4-68 Brooklyn 30, N.Y.

11 YEARS WITH THE TIMELY-MARVEL GROUP—1939-1949!

HERE'S THE MAG YOU'VE WAITED FOR. SPECIAL #1, SEE & READ ABOUT THE MARVEL HEROES OF THE GOLDEN AGE IN SPECIAL #1. HEROES LIKE THE VISION, THE DESTROYER, ETC. COVERS OVER 15 OLD COMICS IN DETAIL. FOR $2.00 WE'LL SEND YOU A COPY OF SPECIAL #1 PLUS A 3 ISSUE SUBSCRIPTION TO THE COMICOLLECTOR, WHICH IS A MAGZINE THAT HAS 1000s OF COMICS FOR SELL & TRADE IN EACH ISSUE. IF YOU ARE LOOKING FOR BACK ISSUES OF COMICS YOU'LL FIND THEM IN THIS MAG, AND YOU CAN USE IT TO SELL & TRADE YOUR BOOKS TOO. IT ALSO HAS ARTICLES, ART, ETC. FOR $3.50 WE'LL SEND SPECIAL #1, AN 8-ISSUE COMICOLLECTOR, PLUS A COPY OF THE GOLDEN AGE #2. OR, FOR $7.50 WE'LL SEND YOU SPECIAL #1, AN 8-ISSUE COMICOLLECTOR SUBSCRIPTION, GOLDEN AGE #2, FIGHTING HERO COMICS #1, SPECIAL #7, & VOLUME #1 OF THE ILLUSTRATED COMIC COLLECTORS HANDBOOK. ORDER FROM: THE SPCA, DEPT.MC, 9875 SW 212 ST., MIAMI, FLA. 33157
Canadians: USE INTERNATIONAL M. ORDERS.

U.S. STAMPS FREE!

Yours FREE—bargain of 50 of U.S. "sent on Approval!" ALL U.S. Stamps and ALL U.S. Commemoratives. Also all Foreign sets and singles, all Reservoir Cartouches, etc. Try our "Superior Approvals". Quantities incl. send 10¢ for handling.
GLOBUS STAMP CO., 276 Park Ave. So. New York N.Y. 10010. Dept. 323

EXCITING! 100 YEAR OLD U.S.!

Fam. Americans, Presidents, Airmail, Commems, Flag stamps WITH APPROVALS. Valuable Premium to new applicants for 10c.
METROPOLITAN STAMPS
Box 312Z, Jackson Heights, N. Y.

225 STAMPS FOR ONLY 10¢

THIS MAMMOTH VALUE INCLUDES STAMPS WORTH UP TO 25¢! ALSO APPROVALS. WRITE TODAY!

MYSTIC STAMP CO. Camden 3, New York

Now You Can Be TALLER Instantly!

By at least 2 FULL INCHES with amazing new invisible "LIFTEE" HEIGHT INCREASE PADS

Are you handicapped in your social contacts because of a short appearance... tired of being called shorty? Now, at last you need not suffer this embarrassment any longer with the aid of "LIFTEE", the new amazing **HEIGHT INCREASE PADS.** Simply slip these invisible pads in any pair of shoes. Now step into them and add 2 inches in height. **THE SAME HEIGHT INCREASE AS EXPENSIVE HEIGHT INCREASING SHOES,** for a fraction of the cost, to give you new poise and self-confidence—a key to success and romance. No one will suspect that you are wearing them — but what an impressive difference they make! These **LIGHTWEIGHT FOAM RUBBER AND CUSHION CORK PADS** fit securely without gluing and interchangeable in any shoes. "LIFTEE" is scientifically designed for real walking comfort and an aid to better posture. "LIFTEE" is worn by thousands of smart men and women in all walks of life. Durable and shock absorbing. State man's or woman's shoe size.

ONLY $1.98 per pair AMAZING LOW PRICE!

SEND NO MONEY!

Free 10 Day Trial! Mail coupon today

Pay postman on delivery, only $1.98 plus postage per pair of "LIFTEE" HEIGHT INCREASE PADS Or send only $1.98 with order and we pay postage. (2 Pairs $3.50, 3 Pairs $5.00). **10 DAY TRIAL MUST SATISFY OR MONEY WILL BE REFUNDED.**

FREE 10 DAY TRIAL COUPON!

THE LIFTEE COMPANY DEPT. B 23
Box 608, Church Street, New York, N.Y. 10008

Rush my "Liftee" Height Increase Pads in the size checked. I will pay postman on delivery only $1.98 plus postage. I must be satisfied or I can return the pads within 10 day trial for a full refund.

Check Box — State Shoe Size

☐ Mens Shoe Size_____ ☐ Ladies Shoe Size_____

☐ Check here if you wish to save postage by sending only $1.98 with coupon. Same money back guarantee. ☐ 2 Pairs $3.50 ☐ 3 Pairs $5.00

NAME_____

ADDRESS_____

CITY_____ STATE_____ ZIP_____

STAMPS

NEW AFRICAN STAMP COLLECTION Including Burundi, Guinea, Mali, Rwanda, Togo and others. A colorful addition to your collection 10¢ with approvals. Capital Stamps, Dept. #53B, Ferrysburg, Michigan 49409

LOOK — GIANT PHILIPPINE stamp plus New Zealand Cube and others. Only 5c with U.S. or foreign approvals. Earl Thompson, 5448 Odell St., St. Louis 9, Mo.

1001 THINGS YOU CAN GET FREE

COMPLETE LIST For Only 50¢

Available free by writing to different manufacturers associations etc. Let us tell you where to get hundreds of $$$ worth of Free Samples, Informative Books, Maps, Pictures, Posters, Stamps, Gifts, Foreign Coins, etc. Send 50c for list. SPECIAL 3 LISTS, $1.00

THINGS FREE • P.O. BOX 1225-MC • NEWARK 1, N. J.

HAVE YOUR POEMS SET TO MUSIC

See how your words can be turned into a song. Songs recorded, phonograph records made. Send your best poems or songs for prompt FREE information.
CROWN MUSIC CO.
49 West 32 St. Studio 11 New York 10001

YOU CAN HAVE A HE-MAN VOICE

Send today for FREE booklet "Voice Power & Personal Power" by Eugene Feuchtinger. Just send your name, address and age. Mailed in plain sealed envelope. No obligation. Write today!
PREFECT VOICE INSTITUTE, Studio D 557
325 W. Jackson Blvd., Chicago 6, Ill.

SHOP BY MAIL

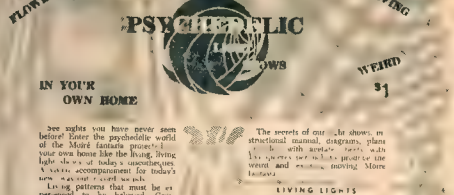

See sights you have never seen before! Enter the psychedelic world of the More! fantasia projected into your own home like the living, living light shows of today's discotheques. A visual accompaniment for today's turn-on-your-mind music.

Living patterns that must be experienced to be believed. Come dancing across your ceiling in a flowing, continual motion electrifying all that see.

Like a hundred kaleidoscopes light and shadow patterns create a fantasy fantasia for the ethereal hippy-ones.

The secrets of our light shows, instructional manual, diagrams, plans [illegible] with aerosol paint, walls [illegible] the weird and exciting moving More! fantasia.

LIVING LIGHTS
Box 916-L, N. Hollywood Calif. 91603
Please send me [illegible] postage and use $ 2[illegible] for postage and handling for each package.
Name_____
Address_____
City_____ State_____ Zip Code_____

COMIC BOOKS!

Thousands of old comic books for sale: TIMELY'S, MARVELS, D.C., FAWCETT, CHARLTON, etc., etc. Send $1 for big new list! Comics also BOUGHT! BUYING LIST, $1. PROMPT SERVICE.
F. L. BUZA, Box 301, MC-7, PLOVER, WIS. 54467

Have Fun With X-RAY SPEX $1.00

Can you see Bones in Your Fingers? See head in a pencil? Look at an egg—is there a chick inside? Have a frosted stand before a lit TV screen — see a startling change when you look through X-RAY SPEX. Amazing Scientific X-RAY illusions. Guaranteed to work. $1.00 plus postage and handling. Send for our latest Magic Catalog of 5000 tricks, jokes and puzzles only 50¢

FLOSSO-HORNMANN CO
304 West 34th St., New York, N.Y. 10001 Dept. M

FOX MINI-BIKES

Do-It-Yourself or Fully Assembled

16 MODELS from $59.50

2½ hp to 5 hp

Simple enough for even 10 year olds! Fun and easy! Any empty lot, field or woods is your playground. And many models are licensable for street use. Small enough to fit in a car trunk take it camping, to the cottage, beach anywhere.

BIG CATALOG $1 Shows Bikes, Plans, Parts, Access. Pictures Colored Brochure only 25¢

FOX CORP. Box 797 M • Janesville, Wis. 53545

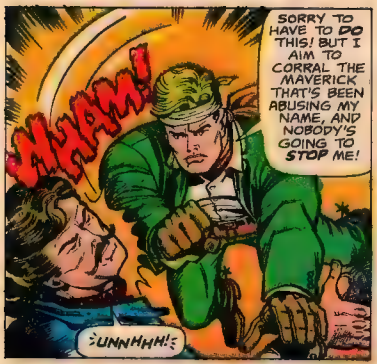
SORRY TO HAVE TO DO THIS! BUT I AIM TO CORRAL THE MAVERICK THAT'S BEEN ABUSING MY NAME, AND NOBODY'S GOING TO STOP ME!
HUAM!
UNNHHH!

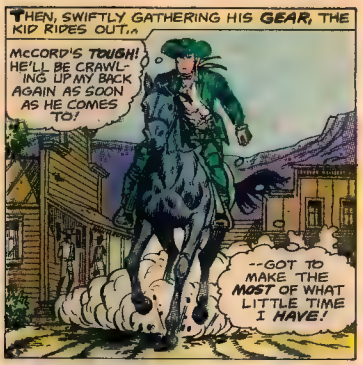
THEN, SWIFTLY GATHERING HIS GEAR, THE KID RIDES OUT...
McCORD'S TOUGH! HE'LL BE CRAWLING UP MY BACK AGAIN AS SOON AS HE COMES TO!
--GOT TO MAKE THE MOST OF WHAT LITTLE TIME I HAVE!

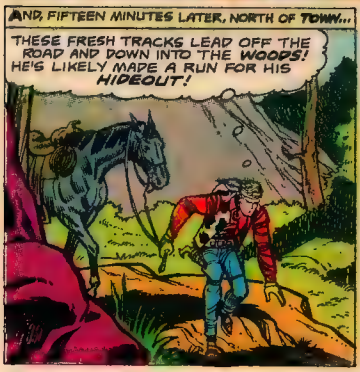
AND, FIFTEEN MINUTES LATER, NORTH OF TOWN...
THESE FRESH TRACKS LEAD OFF THE ROAD AND DOWN INTO THE WOODS! HE'S LIKELY MADE A RUN FOR HIS HIDEOUT!

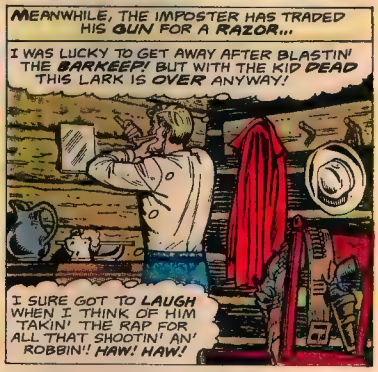
MEANWHILE, THE IMPOSTER HAS TRADED HIS GUN FOR A RAZOR...
I WAS LUCKY TO GET AWAY AFTER BLASTIN' THE BARKEEP! BUT WITH THE KID DEAD THIS LARK IS OVER ANYWAY!
I SURE GOT TO LAUGH WHEN I THINK OF HIM TAKIN' THE RAP FOR ALL THAT SHOOTIN' AN' ROBBIN'! HAW! HAW!

TO BAD IT HAD TO END SO SOON! AN' JUST WHEN I WAS BEGINNING TO REALLY ENJOY IT!
BUT I GUESS ALL GOOD THINGS GOTTA COME TO AN END! I'VE STASHED AWAY ENOUGH DOUGH TO LAST ME A LIFETIME!

WITHOUT THE BEARD I'M IN THE CLEAR! NOBODY'S GONNA MISTAKE THIS KNIFE-TRACKED KISSER OF MINE FOR THE KID'S! AND THAT FOOL McCORD'LL SPEND THE REST OF HIS LIFE THINKIN' IT WAS THE KID THAT PLUGGED HIS BROTHER!
WHAT A SWEET SET-UP!

BUT, THE DRY-GULCHER'S GLOATING IS CUT SHORT AS THE DOOR RIPS OPEN...

NOT SO FAST, HOT-SHOT! YOU AN' ME ARE GONNA HAVE A LITTLE POW-WOW!

HUH! WHUT THE--!

NO, KID--I DIDN'T MEAN NOTHIN'! IT WAS ALL A MISTAKE! YOU CAN KEEP THE LOOT FOR YOURSELF--ONLY PLEASE DON'T WORK ME OVER!

NO DICE, RAT! NOW WHERE'D YOU HIDE THAT MEDALLION YOU WERE WEARIN' WHEN YOU GUNNED McCORD'S BROTHER? TALK, OR I'LL...

I DON'T KNOW WHAT YOU'RE TALKIN' ABOUT! I NEVER--¿UUNNNHH!¿

WHAP

YOU'RE LYIN'! THE SHERIFF WON'T BUY MY STORY UNLESS I CAN BRING HIM PROOF--AND YOU'RE GONNA TELL ME WHERE I CAN FIND IT!

POW!

BETTER BEGIN RUNNIN' YOUR MOUTH, MISTER!

I DON'T KNOW NOTHIN'--HONEST! --¿UUNNNGGHH!¿

AND, AS THE ORNERY OWLHOOT TRIES TO SHAKE OFF THE KID'S SUNDAY SPECIAL...

THE MEDALLION!! YOU WERE WEARING IT ALL THE TIME!

NO I WASN'T! I FOUND IT! I MEAN I WON IT IN A POKER GAME!

DISTRACTED BY THE MEDAL THAT MEANS SO MUCH TO HIM, THE KID IS CAUGHT OFF GUARD...

HAVE A SEAT, COLT!--RIGHT IN THE HEAD!

CLUMP!

¿UNHH!¿ YOU NEED MORE PRACTICE, HOMBRE! YOUR AIM'S A MITE OFF!

KNOWING THAT HE'S NO MATCH FOR THE KID'S FLAILING FISTS, THE BATTERED BUSHWHACKER HEADS FOR THE *HILLS*...

NOT SO TOUGH WITHOUT A *GUN*, ARE YUH?!

YOU AIN'T GOT ME *YET*, COLT!

IF I CAN MAKE IT TO THOSE *WOODS*, HE'LL *NEVER* FIND ME!

OOOOFF!!

STICK AROUND, SNAKE! IT'S NOT *POLITE* TO LEAVE WHEN YOU'VE GOT *COMPANY*!

NOW FORK OVER THAT MEDALLION, COYOTE! OR SO HELP ME WHEN I *FINISH* WITH YUH, THERE WON'T BE ENOUGH TO PICK UP WITH A *BLOTTER*!

LOOK! THERE'S STILL TIME TO MAKE A *DEAL*! WE CAN--

WOPP!!

TIME'S RUN *OUT*! MAYBE THIS'LL HELP YUH GET THE *MESSAGE*!

:UNNNHH!:

BUT, THE PUNISHING POWER OF THE KID'S PUNCH ALMOST SPELLS *DISASTER*...

GOT TO GET HIM BEFORE HE GOES DOWN THE *WELL*!

PLUNK

:OOOHHHH!:

HE'S *UNCONSCIOUS*! HIS HEAD MUST HAVE HIT THE *WALL* WHEN HE *FELL*!

AT LEAST I GOT HIM IN *TIME* TO SAVE HIS---

THE MEDALLION! --IT'S *GONE*!!

CONTINUED AFTER NEXT PAGE

I'LL MAKE YOU A MASTER OF KARATE

(Karate is the secret, Oriental art of self-defense that turns your hands, arms or legs into paralyzing weapons . . . without any bodily contact.)

in just 2 hours after you receive "SUPER KARATE" you will be on your way to being an invincible Karate Master, at home, this Fast, EASY picture way or it costs you nothing. *In my classes this same course of instruction would cost $110.00.*

Only 99¢

100's of illustrations

Special Introductory Price

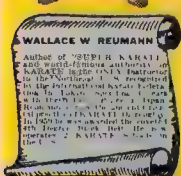

I spent 3 years in Japan learning the little-known Oriental art of KARATE and was awarded the 4th Degree Black Belt—symbol of the highest possible proficiency. Now I'm ready to show *you* every secret I learned—and I guarantee I'll make YOU into a KARATE Specialist within hours—or every cent you paid for my information will be refunded!

You don't have to attend either of my 2 schools where 1 train men like you and turn them into KARATE experts. No, I can show you how to practice KARATE in the privacy of your own home with only a few minutes of practice a day. I have just packed all I know about KARATE into "SUPER KARATE" profusely illustrated and clearly explained.

In this book I take you step by step through the fundamentals of KARATE so that you understand clearly and immediately how these amazing principles operate to make you master of ANYONE you may meet—no matter how big he is, or how much he weighs!

YOUR BODY IS YOUR PROTECTION!

The result of hundreds of years of development in Japan, KARATE is the Oriental system of self-defense in which you turn your hands, arms and legs into incredibly powerful weapons of *attack*. When you know how to use KARATE, you disarm and disable your opponent in SECONDS.

When you apply KARATE technique, you can cut an aggressor down with a blow of the side of your hand. You can toss an attacker from the rear over your shoulder and slam him into the ground (in fact, a recent photograph in Pageant Magazine shows a 115-lb. *girl* slamming her 240-lb. instructor into the practice mat!

With KARATE you can disarm an opponent rushing you with his fists, a broken bottle, a revolver, or any kind of bludgeon. You can turn an aggressor's attack into your advantage with only your bare hands, your arms and your legs.

What *would* you do if you were insulted by a bully? . . . or if 3 or 4 hoodlums passed remarks about your girl? . . . or if you were suddenly mugged from behind? . . . or if someone came at you with a baseball bat? If you're like millions of other Americans, you'd be absolutely helpless—and you'd be ashamed, humiliated, robbed, beaten, kicked—and pitied in the eyes of your girl or friends.

MASTER EVERY SITUATION!

With KARATE you can disarm and disable two, three and even four attackers. You can apply a simple pressure of your thumb and finger against any one of a dozen vital nerve centers of your opponent and watch his gun or knife fall from his limp hand while he himself sinks to the ground completely helpless and faint.

You can calmly watch a bully come at you with clenched fists—and see him sail over your head without having had any contact with him other than with the *sole of your shoe!* When you complete my instructions, you'll be ready for ANYONE—for ANY emergency—and you will feel supremely confident of being able to handle any situation perfectly.

In fact, a knowledge of KARATE will turn you into a NEW MAN even if you never actually have to use it! For you will become self-assured and completely confident of yourself and your ability to handle yourself. You will walk with a determined and confident step . . . you'll look any man in the eye . . . and you'll walk the streets with the knowledge that NOTHING can frighten you—that you can deal with any man, any weapon, any situation—and that you can do all this with NO bodily contact!

Costs ONLY 99¢

You owe it to your own peace of mind—to your loved ones—to be able to defend yourself in these days when attack may come at any time from hoodlums, criminals and "wise guys". So mail coupon below NOW for my complete instruction on KARATE—for the amazingly low price of only 99¢ plus 26¢ for postage and handling. If you and your friends don't say KARATE has made a new man out of you, every cent will be refunded! PS. If you order now—I'll include without extra charge your personal Membership Card in the American Karate Federation.

LIFE Magazine says ". . . bare-fisted violence"

GIANT LIFE-LIKE KARATE PRACTICE DUMMY only 99¢

INCLUDES ILLUSTRATED KARATE INSTRUCTION PROGRAM! Now you can speed up your knowledge of KARATE and become a champ more quickly than you ever thought possible! You can practice on your own personal KARATE model just as though you actually had a live partner to work with! Amazingly life-like Giant KARATE PRACTICE DUMMY shows clearly those vulnerable areas which should be attacked! Instantly you know WHERE to attack while the easy-to-follow instructions outlined free with your KARATE MODEL show you HOW to attack. You also learn the body's major vulnerable regions, the defense on-guard position to take and your body's personal weapons which you can use to deadly effect, such as edge of hand, knee, elbow, etc. Big numbers on DUMMY show you exact location of pressure points and weak spots which you can practice attacking. Order your own personal DUMMY and illustrated KARATE instructions now. Check coupon.

Only 99¢ plus 26¢ for postage.

PRECISE PUBLICATIONS Dept. KA66
Box 322, Lenox Hill Sta., N. Y. 21, N. Y.

SPECIAL MONEY-SAVING COMBINATION OFFER!

Order both the SUPER KARATE BOOK and LIFE-LIKE DUMMY for only $1.98 postpaid and SAVE 32¢. Just check in coupon below. We pay all postage and handling. **$1.98** Great Britain 1£

MAIL MONEY-SAVING SO-FOR-FREE CHECK-COUPON NOW!

PRECISE PUBLICATIONS Dept. KA66
Box 322, Lenox Hill Sta., N. Y. 21, N. Y.

☐ Rush your special Combination money-saving package of SUPER KARATE BOOK and DUMMY. I enclose $1.98 as payment in full (I save 62¢). Ship in plain wrapper. My friends and I must be delighted with my amazing new power or you refund my money in full

☐ Rush my copy of SUPER KARATE BOOK in plain wrapper for which I enclose 99¢ plus 26¢ for postage and handling (total: $1.25)

☐ Rush my life-like Karate DUMMY in plain wrapper, for which I enclose 99¢ plus 26¢ for postage and handling (total: $1.25).

NAME . . . . . .

ADDRESS . . . . . .

CITY . . . . . ZONE . STATE . . . .

☐ I understand that by studying KARATE I am morally bound and obligated never to practice KARATE as an aggressor (only to defend myself) and will never abuse it.

WITH THE MEDALLION DOWN THE WELL AND THE IMPOSTER'S BEARD SHAVED OFF, I'VE GOT NO CHANCE TO CONVINCE McCORD OF MY INNOCENCE!
STILL, HE THINKS HE'S DOING THE RIGHT THING, SO I'LL LEAVE HIM AN EXPLANATION!
IF I KNOW THE SHERIFF, HE'S HOT ON MY HEELS BY NOW! I'D BETTER SKEDADDLE!
to MARSHAL McCORD
THE KID'S DUST HAS BARELY SETTLED WHEN THE LAWMAN COMES THUNDERING UP...
WHOA! WHAT'S THAT LYING IN THE GRASS OVER THERE?
WHY--IT LOOKS LIKE KID COLT!
BUT, AFTER READING THE LETTER...
LOOKS LIKE I MISSED THE BOAT AGAIN! COLT MUST HAVE KNOCKED THIS POOR FELLA OUT AND LEFT THE NOTE HOPIN' TO PIN THE RAP ON HIM!
BUT IT WON'T WORK!
YOU'RE SLIPPERY, COLT--BUT I'LL GET YOU! I'LL TRACK YOU DOWN IF IT TAKES A LIFETIME...
--AND WHEN I FIND YOU, YOU'LL RUE THE DAY YOU WERE BORN! IN MY BROTHER'S NAME--I SWEAR IT!!
MEANWHILE, THE KID PAUSES AT MID-STREAM...
SOMEDAY I'LL PROVE I'M NOT A KILLER! --BUT FOR NOW ALL I CAN DO IS TO WASH OUT MY TRACKS!
AND SO, KID COLT LIVES TO SEE ANOTHER SUNSET! BUT WHAT OF TOMORROW? HOW LONG BEFORE HIS BLAZING GUNS ARE STILLED FOREVER BY A BULLET OR A NOOSE?
The End
9

RIDIN' THE TRAIL WITH RAWHIDE

c/o MARVEL COMICS GROUP, 625 MADISON AVE. N.Y.C. 10022

Dear Stan,

I have just finished reading RAWHIDE KID #61 about Wild Bill Hickok, and I was appalled at the impression you gave of Hickok. The noble picture you paint was anything but the truth. Students of western lore generally agree that Hickok got a cut from the sporting houses of Abilene while he was marshal there. How else could he have gambled with such heavy losses and still dressed in such fancy style? An incident which occurred in 1871 will remove any doubt about Hickok's image. One day Phil Coe (a big Texas gambler who had soundly thrashed Wild Bill the day before for being rude to a lady friend) used a six-gun to shoot a rabid dog. Hickok burst into the street and demanded to know what was going on. But before Coe could answer, Hickok shot him twice with derringers. He then caught a glimpse of a man down the street, whipped out his six-gun and killed his deputy, Mike Williams, by mistake! On the other hand, I would like to pay tribute to Bill Tilghman, Tom Smith and Tom Threepersons, who took their jobs seriously and tried to bring prisoners in alive. Tilghman and Smith paid for this attitude with their lives, but Threepersons retired with a clean conscience. Neal Lam, 504 South St.
Douglas, Wyoming 82633

Which is more than we can do, Nealy — after that *history* lesson you just gave us! But, sheesh, we never saw Wild Bill painted that way on television! And that means somebody's gotta be wrong *somewhere!* So, range-riders, let us know who's right and who's wrong! We've lost enough sleep already!

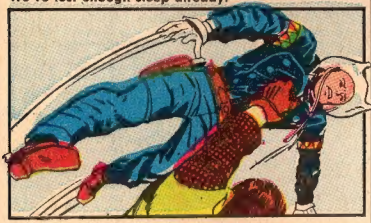

Dear Stan,

RAWHIDE KID #61 was one of the best westerns I have ever seen. The artwork by Tom Sutton in "Blood is Thicker . . ." was so good I whooped out loud, especially in the first page with the wind blowing and that one baddie's hat all scraggly! Woweee! Between Sutton and Trimpe, you have the best western artists in the whole business. Don't ever let it end! If you do I'm going to send a herd of steers down Madison Avenue after you! Mike Burns, 1457 State St.
Fort Worth, Texas

We *hope* not, podnuh, 'cause with the bearded look being the latest thing on Madison Avenue — we have a *hard enough* time telling the guys from the steers! We sure don't need any help from you!

Dear Stan,

I hate to bring this up because I know you try harder and all that jazz. But I'm gonna do it anyway. Wild Bill Hickok had a beard! Not only that, but he had a mustache, too! That character you've got Calamity Jane chasing after looks like Thor with a cowboy hat. I know it's too late to change it, but watch that stuff, okay?
Wild Bill Johnson, 47 Durr Lane
Rapid City, S. Dakota

Not *hardly*, Wild Willy! Shucks, our yarn took place *after* Wild Bill Hickok had been *spoiled!* Right? Right as rain, ranny!

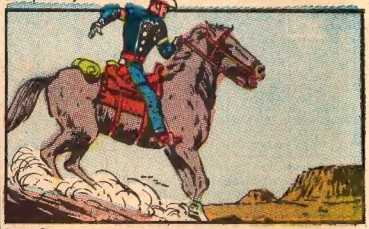

Dear Stan,

RAWHIDE KID is my favorite cowboy mag. I think Captain Cragg is the best western character to come along in years. I want to ask you one question, though. Why is the law always after Rawhide and Kid Colt and never the Two-Gun Kid?? Oh, and is Nightwind grey or black? I hope he's black — it's more nightly. You should make an ish with Wyatt Earp, Wild Bill Hickok and that Hi Ho Silver feller against Kid Colt, Rawhide, and Two-Gun. Well, so long for now! David Crawford, 114-32 142 St.
Jamaica, New York

But only 'till next ish, we hope! Anyway, in answer to your questions, the lawmen are after Rawhide and Kid Colt because they are *wanted* criminals! Two-Gun is a lawman himself — so there isn't any reason we can think of that they'd be hunting him! As for Nightwind, we're afraid he's grey — but we hope you'll keep following the adventures of that six-shootin' galoot that rides him *anyway!*

See yuh next ish!

Rawhide

Now hear this! Please keep all letters no longer than ONE PAGE! Have mercy, mellow ones!

THE SENSES-SHATTERING SURPRISES GO ON AND ON—!

ITEM! You knew we'd do it sooner or later! First, we gave CAPTAIN AMERICA and the Incredible HULK their own mags, immediately followed by the cataclysmic appearances of IRON MAN and SUB-MARINER in their own pulse-pounding publications. Now, just as you've demanded, NICK FURY, AGENT OF SHIELD, the ever-mystifying DR. STRANGE have been awarded their own individual mags — on sale at this very minute (if you can make your way thru the crowds)! Yep, once again munificent Marvel gives you the rare opportunity to acquire two of practically priceless collectors' item first editions — as well as the chance to follow the frenzied fabled foibles of two of your favorite far-out frolickers in their own fantasy-filled feature-length books! (If only the word "books" also began with an *f*, we'd have set some kind of nutty record! Oh well . . .) So, don't waste a minute! For a penny less than two-bits, you can latch onto two of the newest, most exciting titles in print today: the demon-drenched drama of DR. STRANGE, and hard-bitten hang-ups of NICK FURY, AGENT OF SHIELD! Darlin' Doc is drawn by Dapper Dan Adkins, while nitty-gritty Nick is tossed at you by Jaunty Jimmy Steranko! All that's left to say is GRAB THEM, pilgrim! They're two more of Marvel's finest!

ITEM! Hang loose, hallowed one! You aint heard nothin' yet! At this very moment — even as you read these mind-expanding words — our bleary-eyed Bullpen brethren are busily creating full-length masterpieces featuring a whole NEW array of Marvel stars — power-packed sensations soon to be headlined in their own strips — all-time greats such as DR. DOOM — KA-ZAR — SILVER SURFER — and others too startling to mention! They'll all be yours in '68, just as we promised! Or, in the words of Fearless Forbush—"Who SAYS this isn't the Second Golden Age of Marvel!"

ITEM! We can't keep you in suspense any longer! It's time to unveil the final rank of Marveldom at last! You've already memorized our first five titles — RFO (Real Frantic One), a buyer of at least three Marvel mags per month — QNS (Quite 'Nuff Sayer), one who's had a letter printed within our pulsating pages — TTB (Titanic True Believer), he who hath won a No-Prize — KOF (Keeper of the Flame), one who recruits a newcomer to our ranks — and PMM (Permanent Marvelite Maximus), the supreme award for any who already possess the four preceding titles! And now, our special sixth category — FFF (Fearless Forbush), a giant-size honorary degree, approved and awarded by Smilin' Stan and a carefully chosen committee, for devotion to Marveldom above and beyond the call of duty! There you have 'em, faithful one — the complete list of Marvel titles, with you, hopefully, sign your daily correspondence, endorse your Nobel Peace Prize, or engrave upon the back of your Phi Beta Kappa pin. Now, if only WE can remember which is which!

THE MIGHTY MARVEL CHECKLIST

Marvel-ous Mags On Sale Right Now!

NOT BRAND ECHH #8: Run for the hills, gang — he's back! None other than feeble Forbush-Man has returned, to tackle almost every superhero in sight! It's the whackiest, wildest adventure into hysteria you've ever howled at! And wait'll you see who poor Feeble has to fight!

FANTASTIC FOUR #75: We've had the presses running overtime, but we'll never satisfy the demand for this one! The Silver Surfer is hiding from Galactus in a strange new world — and no words of ours can describe the wonder that awaits you!

SPIDER-MAN #61: How can you win a battle and still come out the loser? Well, it might be hard for you or us — but you've gotta see the maddening end of Spidey's adventure with the Kingpin — and the pounding problem that now awaits him!

AVENGERS #52: The Panther arrives on the Avengers scene — just in time to be accused of murdering everybody's favorite Assemblyman—and then, to top it all off, along comes—the Grim Reaper! Hooo boy! It's a mind-snapper from start to finish!

X-MEN #44: The high-flying Angel escapes from the clutches of Magneto and digs out to find help — only to be confronted by the most drastically different good-bad guy since the Silver Surfer! We call him . . . the Red Raven — but you're gonna call him — great!

DAREDEVIL #40: Trying to save the world from the Exterminator's dreaded T-Ray, ol' Hornhead himself falls victim to the weirdest weapon of all time! And that's the way he goes! Bye-Man, Bird-Man, and Cat-Man want in! No wonder we call it "The Fallen Hero!"

MIGHTY THOR #152: We'll never get ourselves out of this one! The pandemonium increases as Odin, Loki, Balder, Sif, Karnilla, and the Destroyer — are all tangled up in a battle colossal! — complicated plot since the Iliad!

CAPTAIN AMERICA #102: Well, it finally happened! The fearsome Fourth Sleeper has awakened—and now, just as the Red Skull planned, he sets out to destroy all civilization as we know it! And, while he's at it, Cap has his hands full with the evil Exiles!

INCREDIBLE HULK #104: After Asgardians and awesome aliens, you'd think an earth-born villain would be a pushover for ol' Green-Skin! But — not the rampaging Rhino! He's a brain-bustin' blast!

IRON MAN #2: Would'ja believe a vociferous new villain called the Demolisher, who possesses all the peerless powers of Iron Man himself? If not, just latch onto this illustrious ish! If it doesn't make a believer of you — we give up!

SUB-MARINER #2: This is it! At long last the most anxiously awaited clash of the year takes place when Triton rules the Inhumans' sanctuary to tackle Subby — and the seven seas will never be the same again!

MARVEL'S SPACE-BORN SUPER-HERO! CAPTAIN MARVEL #2: With America's greatest missile complex in danger of being destroyed, Captain Marvel must defeat a villain with the combined powers of the Fantastic Four — the Super Skrull!

NICK FURY, AGENT OF SHIELD *(PREMIERE ISH)*: Following a ghastly assassination attempt on the life of Nick Fury, the stalwarts of SHIELD must learn . . . "Who Is Scorpio?" with Jaunty Jaunty James Bond fans, eat your hearts out!

DR. STRANGE *(PREMIERE ISH)*: The Master of the Mystic Arts is finally in a mag of his own — and what more fitting way to kick off this stunning new series than with . . . "The Coming of Dr. Strange"? Amulet-polishers everywhere — this one's just for you!

SGT. FURY #54: Because you demanded it, Izzy Cohen blazes into combat again in a death-defying dash for freedom through the steaming jungles of Burma! Does he make it? Only after 20 pages of block-bustin' battle-action will you find out!

CAPTAIN SAVAGE #3: With their men captured by the legions of Baron Strucker, Capt. Savage and his Japanese counterpart, Sgt. Joe Morita, must fight side by side for survival on Hydra's island fortress! A guts-and-glory saga you won't forget!

MARVEL SUPERHEROES #14: An all-new, never-before-printed super-saga starring the one and only — SPIDER-MAN! All this plus more golden-age adventures of CAPTAIN AMERICA, SUB-MARINER, and the HUMAN TORCH, for a mere quarter? You'd better believe it!

MARVEL COLLECTORS' ITEM CLASSICS #15: The FF, Iron Man, Doctor Strange, and the Hulk — all in one incredible issue! Just goes to prove that only Marvel has the mags you never get tired of — Marvel after Marvel!

MARVEL TALES #14: SPIDEY, GIANT-MAN, THOR, and the magnificent MARVEL BOY — almost more than mortal Marvelite can bear! It's a must for you glitzy groovers in this goofy generation!

And now... **THE MOST SENSATIONAL SCOOP OF THE YEAR!**

STAN'S SOAPBOX!

Okay, we admit it! We just can't keep a secret! We're so excited about our newest and most ambitious project that we've GOT to tell you about it or we'll just plain bust! Remember how we always tried to upgrade the image of comic magazines? Well, we're now about to take our biggest step towards realizing that goal! Starting next month, mighty Marvel will present an entirely new concept in illustrated adventure tales—a magazine as different from the ordinary comic as a guided missile is different from a spitball!

It'll be bigger than the mag you're now reading — and will be printed on far more expensive, high-quality paper. The cover will be a full-color painting, and the price will be 35¢! Also, since it's a new, larger size, some dealers may not display it with their comics, but rather among other magazines — so be sure to look for it carefully. And, if you don't see it, ask for it — demand it — cry for it!

Yet, despite the fact that this sensational issue will be a turning point in magazine history, it will feature the same thrills, action, and spectacular surprises for which Marvel is famous! And the artwork — hooo boy! Just wait till you see those dazzling drawings; clearer, sharper, far more dramatic than you ever imagined any illustrated epic could be!

But now you're wondering about the title! Which character will be featured? You're hoping we selected the right one for you vital a test! Well, face front, flame-keeper! We think we've chosen the very same hero you yourself would have picked — possibly the most popular single fantasy character in the world today — none other than — your friendly neighborhood SPIDER-MAN!

That's all we can tell you now, 'cause we're still writing and drawing like crazy to make our deadline. But, while you're waiting for the big day, be sure to sock away three dimes and a nickel so that you'll have 'em when our 35¢ SPIDEY hits the stands. All of comicdom has been demanding this giant step forward — this long-awaited leap to the next plateau of literary greatness — and soon it will be yours! So, whatever you do — wherever you go — don't fumble the ball. By working together, we'll make the comic strip art form more prized and respected than ever thruout the world! And SPIDER-MAN is just the swinger to do it!

Excelsior!

—Smiley.

Norman Rockwell—America's most beloved artist. He is a founder and member of the Guiding Faculty of the Famous Artists School.

'We're looking for people who like to draw'

says Norman Rockwell

Today hundreds of men and women who never thought they could be artists are working at easels and drawing boards, making pictures and getting well paid for it. They all can thank a group of famous artists who have devoted much of their time and talent to helping others find success in art.

Some of the people the Famous Artists have helped

Carl Kock was an 18-year-old apprentice in a Chicago art studio when he enrolled. Today he prepares ads for such companies as General Motors and Firestone—has won five gold medals.

Howard Sanden of Minneapolis took the Course while still in high school. He is now a successful artist—recently he and his wife traveled through Europe and the Middle East on important art assignments.

Paul Sullivan enrolled at 14. His Famous Artists training helped him work his way through college.

Kathleen Gironda of Indiana, Pennsylvania, was an 18-year-old salesgirl in a department store. She still works for a department store, but now it's as an advertising artist and fashion illustrator.

With Famous Artists training James Ryan, formerly a clerk, has become an illustrator at Hughes Aircraft—and turns out a steady stream of well-paying free-lance artwork in his spare time.

Oregon housewife Helen Tryk lives 150 miles from the nearest big city. But she does fashion illustration, has her own studio, runs an art work shop, does portraits.

A plan to help others

It started over 18 years ago when a group of America's most successful artists—men like Albert Dorne, Norman Rockwell, Jon Whitcomb, Al Parker and Stevan Dohanos—met in New York City. They knew that all over America there were people who liked to draw who could be turned into good artists. Albert Dorne asked, "Why can't we give these people the training they need—including all the trade secrets and know-how we've learned over the years?"

He suggested a new kind of art school—a home study art school—that would give talented people the best professional art training, no matter where they live.

The famous artists agreed. Taking time from their busy careers, they created a remarkable series of art lessons covering every aspect of drawing and painting. They illustrated their lessons with over 5,000 "here's-how" illustrations. The lessons start from scratch and cover every skill a top artist needs. Finally, they developed a wonderful way to give each student personal correction and advice all through his training.

The famous artists with the School are not surprised at the success of their students. The opportunities open to successful artists today are enormous. The School continually gets calls from all over the country asking for practical well-trained students—not geniuses—who can step into full-time or part-time art jobs. And practical, thorough training is what the School offers.

Famous Artists Talent Test

To find others with art talent worth developing, the Famous Artists created a 12-page Talent Test. Thousands paid to take this test, but now the School offers and grades it free. Men and women who do well on the test—or offer other sufficient evidence of art talent—may enroll in the School. But there's no obligation. Simply mail the coupon below.

Founding Faculty of the Famous Artists School

Norman Rockwell	Fred Ludekens
Jon Whitcomb	Ben Stahl
Al Parker	Robert Fawcett
Stevan Dohanos	Austin Briggs
George Giusti	Harold Von Schmidt
Peter Helck	Albert Dorne

Famous Artists School
Studio 5740
Westport, Conn. 06880

I would like to find out whether I have art talent worth developing. Please send me, without obligation, your Famous Artists Talent Test and information about your courses.

Mr. / *Mrs.* / *Miss* ← *Circle one and please print*

*Street*_____

*City*_____

*State*_____

*Age*_____ *Zip*_____

Accredited by the Accrediting Commission National Home Study Council

COMPLETE FISHING OUTFITS

GE TRANSISTOR RADIO

CROQUET SET

GUITAR-AMP COMBO

WRIST WATCHES

DAISY AIR RIFLES

GIRL'S TRAVEL CASE

DRAG RACE SET

TAPE RECORDER

SLEEPING BAGS

10-POWER TELESCOPE

COMPLETE ARCHERY SETS

3-STAGE ROCKET

CHEMISTRY SETS

SPORT BIKES

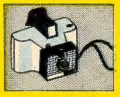
POLAROID CAMERA

JR. TYPEWRITER

MICROSCOPE SETS

AXE & KNIFE SETS

FLASH CAMERA OUTFITS

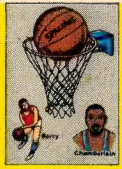

BASKETBALL & GOAL

"I sell American Seeds every year."
Joel Ballenger
Washington

"It's an easy way to get money and prizes."
Mary Zimmerman
Wisconsin

"They sell as fast as I can show them."
William Henlin
Missouri

MAKE MONEY
GET PRIZES
with Fast Selling American Seeds

Take your choice of 100 wonderful prizes. You can earn as many as you want. Most prizes shown here and many more in our Big Prize Book are given WITHOUT COST for selling just one 45-pack order of American Vegetable and Flower Seeds at 20c a pack. Some of the larger prizes require more sales or extra money as explained in the Big Prize Book.

Send NO MONEY, We Trust You

Everybody wants American Seeds. They're fresh and ready to grow. You'll sell them quickly to family, friends and neighbors. Many boys and girls sell their packs in one day. You can too—and get your prize at once. Or, if you want money instead of a prize, keep $3.00 for every 45-pack order you sell.

USE THESE COUPONS ONLY

To order your seeds, fill out one of *these* coupons and mail in an envelope to:

AMERICAN SEED CO.
Dept. 846
Lancaster, Pa. 17604
OUR 50th YEAR

MAIL ONE COUPON TODAY
Give the Other to a Friend

AMERICAN SEED CO., Dept. 846, Lancaster, Pa. 17604

Please send me your Big Prize Book and one order of 45 packs of American Seeds. I'll sell them at 20c a pack, send you the money and choose my prize. Send seeds checked:

☐ All Flower Seeds ☐ Mixed Vegetable and Flower Seeds

Name_____

Address_____

Town_____ State_____ Zip Code_____

AMERICAN SEED CO., Dept. 846, Lancaster, Pa. 17604

Please send me your Big Prize Book and one order of 45 packs of American Seeds. I'll sell them at 20c a pack, send you the money and choose my prize. Send seeds checked:

☐ All Flower Seeds ☐ Mixed Vegetable and Flower Seeds

Name_____

Address_____

Town_____ State_____ Zip Code_____

EXTRA!

$3,000 GIVEN AWAY in our Promptness Contest in addition to the prizes and money you earn selling seeds.

Complete information is sent with your Big Prize Book and Seeds.

SAVE FOR COLLEGE or SPEND IT NOW!